The copy filmed here has been reproduced thanks to the generosity of:

Metropolitan Toronto Reference Library
Business and Social Sciences Department

The images appearing here are the best quality possible considering the condition and legibility of the original copy and in keeping with the filming contract specifications.

Original copies in printed paper covers are filmed beginning with the front cover and ending on the last page with a printed or illustrated impression, or the back cover when appropriate. All other original copies are filmed beginning on the first page with a printed or illustrated impression, and ending on the last page with a printed or illustrated impression.

The last recorded frame on each microfiche shall contain the symbol ⟶ (meaning "CONTINUED"), or the symbol ▽ (meaning "END"), whichever applies.

Maps, plates, charts, etc., may be filmed at different reduction ratios. Those too large to be entirely included in one exposure are filmed beginning in the upper left hand corner, left to right and top to bottom, as many frames as required. The following diagrams illustrate the method:

L'exemplaire filmé fut reproduit grâce à la générosité de:

Metropolitan Toronto Reference Library
Business and Social Sciences Department

Les images suivantes ont été reproduites avec le plus grand soin, compte tenu de la condition et de la netteté de l'exemplaire filmé, et en conformité avec les conditions du contrat de filmage.

Les exemplaires originaux dont la couverture en papier est imprimée sont filmés en commençant par le premier plat et en terminant soit par la dernière page qui comporte une empreinte d'impression ou d'illustration, soit par le second plat, selon le cas. Tous les autres exemplaires originaux sont filmés en commençant par la première page qui comporte une empreinte d'impression ou d'illustration et en terminant par la dernière page qui comporte une telle empreinte.

Un des symboles suivants apparaîtra sur la dernière image de chaque microfiche, selon le cas: le symbole ⟶ signifie "A SUIVRE", le symbole ▽ signifie "FIN".

Les cartes, planches, tableaux, etc., peuvent être filmés à des taux de réduction différents. Lorsque le document est trop grand pour être reproduit en un seul cliché, il est filmé à partir de l'angle supérieur gauche, de gauche à droite, et de haut en bas, en prenant le nombre d'images nécessaire. Les diagrammes suivants illustrent la méthode.

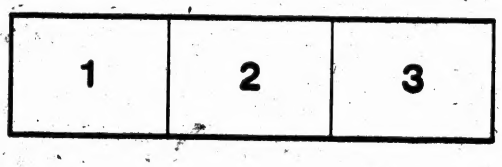


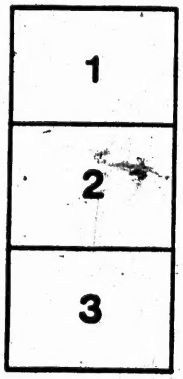


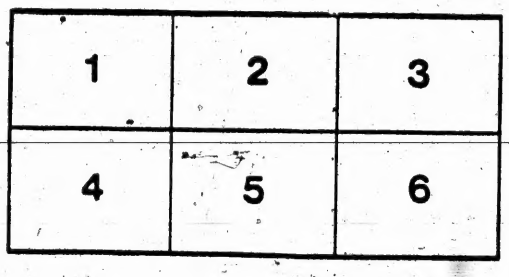

THE

# ONTARIO LAW LIST

AND

# Solicitors' Agency Book.

BY J. RORDANS.

THE LAW LIBRARY TORONTO

SEVENTH EDITION.

TORONTO:
PRINTED BY ROWSELL AND HUTCHISON,
1878.

12, KING STREET EAST, TORONTO.

SEND CATALOGUES, TO BE HAD "GRATIS"

**OFFICIAL ROBE & CAP WAREHOUSE.**

Shelf No. 348.9713 056

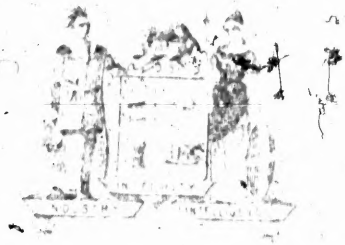

TORONTO PUBLIC LIBRARY

Reference Department

THIS BOOK MUST NOT BE TAKEN OUT OF THE ROOM

February 1st 1885

*Counsel Gowns made up to the latest Patterns from Ede & Son, London, Eng.*

# Confederation Life Association of Canada.

**HEAD OFFICE:—MASONIC HALL, TORONTO.**

**Capital - $500,000.**

**STOCK AND MUTUAL PLANS COMBINED.**

*Deposited with Dominion Government* $50,000, *for security of Policy holders.*

PRESIDENT.—Sir Francis Hincks. K.C.M.G., C.B.
VICE PRESIDENTS.—Hon. W. P. Howland, C. B.; Hon. Wm. McMaster.
ACTUARY.—J. B. Cherriman, M.A.

This is a Canadian Institution, with wealthy proprietory and large guarantee capital. Holders of Mutual Policies share in profits and management. Its investments are all made in Canada, and its rates comparatively low.

Special attention is called to its Government Savings Bank Policies, where the funds are invested in Government Securities, withdrawable only by the Policy Holder.

Active Agents wanted in unrepresented Districts.

W. McCABE, *General Manager.*

---

# LAW LIST "AGENCY BOOK,"

**In Continuation of List in Ontario Law List.**

The Subscriber begs respectfully to announce that for the convenience of City Practitioners he has opened, and purposes keeping an "AGENCY BOOK," for reference, free, by the Legal Profession, for notifying changes in Common Law and Chancery Agents, Business Partnerships, &c.

Gentlemen contemplating changes will please advise in order that the necessary entry may be made.

**J. RORDANS,**
*Law Stationer,*
**88, King St. East, Toronto.**

THE

# ONTARIO LAW LIST.

AND

## Solicitor's Agency Book.

BY J. RORDANS.

SEVENTH EDITION.

*"On the last day of Easter Term, 1783, I was called to the Bar."*

LIFE OF SIR S. ROMILLY.

TORONTO:
PRINTED BY ROWSELL & HUTCHISON.
1873.

Presented to Jh. 1. 1875 by the Author

31738

# PREFACE.

The last Edition of this Work published in 1870, having been sometime out of Print, a new and more complete Edition has been called for. The Profession has much increased in numbers, and many changes have taken place since that date, necessitating the publication of a new Law List.

The plan and arrangement of former Editions has been adhered to, and the general division of the Work is the same, but much time and labour have been bestowed to render it as complete and perfect as a Work of this nature should be, and in this respect the Compiler trusts the Profession will not find any cause of complaint.

He would return his best thanks to the gentlemen connected with the various Offices for the administration of Justice in Ontario, who have supplied him with the information required for the compilation of this the Seventh Edition of the Ontario Law List.

88 King Sreet, Toronto,
*May*, 1873.

# TABLE OF CONTENTS.


| | PAGE. |
|---|---|
| Introduction | 9 |
| Court of Error and Appeal | 25 |
| Queen's Bench | 26 |
| Chancery | 27 |
| Master's Office | 28 |
| Accountant's Office | 28 |
| Local Masters and Deputy Registrars | 28 |
| Common Pleas | 29 |
| Practice Court and Chambers | 29 |
| Reporters to the Courts | 30 |
| Heir and Devizee Court | 30 |
| County Courts | 30 |
| Board of County Judges | 31 |
| Court o General Sessions | 31 |
| Speedy Trials out of Session | 31 |
| Insolvent Debtors Courts | 31 |
| Surrogate Courts | 32 |
| Division Courts | 32 |
| Crown Law Officers | 33 |
| Clerks of Assize | 33 |
| Deputy Clerks of the Crown | 33 |
| Clerk of the Process | 33 |
| Circuits of the Courts | 33 |
| Legal Holidays | 34 |
| County and Judicial Officers, &c | 35 |
| County Registrars | 37 |
| Division Court Clerks | 39 |
| Descent of Real Estate | 49 |
| Distribution of Personal Estate | 51 |
| Law Society of Upper Canada | 54 |

Law School ..... 56
List of Queen's Counsel ..... 56
Commissioners for taking Affidavits in the Province of Quebec. 57
Commissioners for taking Affidavits out of Province ..... 58
Commissioners for taking Affidavits in Ontario, for use in Quebec ..... 201
List of Coroners throughout Ontario ..... 59
Barristers' Roll ..... 76
Attorneys' Roll ..... 94
List of Barristers and Attorneys in Toronto ..... 118
List of Barristers and Attorneys throughout Ontario, with Toronto Common Law and Chancery Agents ..... 129
Rules of Law Society establishing Law School ..... 177
Act of Ontario as to the appointment of Queen's Counsel .. 179
Act to regulate precedence at the Bar ..... 179
Rules of Law Society, Hilary Term, 36 Vic., as to subjects of examinations ..... 198

# INTRODUCTION.

SINCE our introductory observations to the last edition of this work, the Confederation of the North American Colonies has been peaceably maturing; the Dominion of Canada has made rapid strides in wealth and prosperity, and our own Province of Ontario has well maintained her prestige as the first of the Confederation, in population, agriculture, arts, commerce, and manufactures; and in (what more immediately concerns this work) the constitution of her courts of law, the status of the legal profession, the improvements and reforms in her jurisprudence, and in the institutions established for the education, training, and examination of her young men in the study of the law, and preparing them for the practice of that profession.

The vast extent of the territory of the Province of Ontario, the numerous and varied pursuits of her increasing population, and the rich discoveries in her mineral resources, are daily raising more intricate questions in legal science and requiring more extended knowledge in their solution, all which encourage and invite the students of her laws to yet greater exertions; and at no distant day the establishment of a Supreme Court of Appeal for the Dominion, will emulate and awaken more and more the youth of our country to a wider range of legal subjects; not allowing them to be satisfied alone with the knowledge of the laws of their own Province, but commanding their attention and studies to the laws of all the other Provinces of the Confederation.

Many Statutes of great interest and importance to the profession have, since the issue of the last edition of this

work, been enacted by our Provincial Legislature, to refer to all of which would be out of place in these observations; but we may be allowed to draw the attention of the practitioner and student to the following:—

An Act to alter the names of the Superior Courts in Ontario (34 Vic., cap. 8); An Act to facilitate the business of the Superior Courts (34 Vic., cap. 9); An Act respecting the Court of Chancery (34 Vic., cap. 10); Acts amending the Court of Error and Appeal Act (34 Vic., cap. 11, and 36 Vic.); Acts amending the Act to regulate the Superior Courts of Common Law and County Courts (34 Vic., cap. 12, and 35 Vic., cap. 10); An Act respecting Affidavits, Declarations, and Affirmations, made out of the Province of Ontario, for use therein (34 Vic., cap. 14); An Act to amend the Act 32 Vic., cap. 22, respecting County Courts (35 Vic. cap. 9); An Act to declare the true construction of 13 Elizabeth, cap. 5 (35 Vic., cap. 11); An Act to make debts and choses in action assignable at law (35 Vic., cap. 12); An Act to amend the Law Reform Act of 1868 (35 Vic., cap. 19); An Act to amend the Law of Evidence (36 Vic.); An Act to amend the Common Law Procedure Act (36 Vic.), "The Wills Act, 1873," and "The Administration of Justice Act, 1873."

Until the passing of the Act to make debts and choses in action assignable at law, the assignee of a debt or other chose in action could sue therefor or thereon, in his own name, only in a Court of Equity; now he can sue in his own name in a Court of law, and his remedies are made much more simple and consonant with reason, and the needs of trade.

The law of evidence has been further amended and improved husbands and wives of parties to suits may now (as has been the case in England since the passing of the Imperial Act, 16 & 17 Vic.,) give evidence subject to certain exceptions contained in

the (Ontario) Act of 1873; which also repeals the sub-section *e.* of section 5 of the Evidence (Ontario) Act of 1869, and allows, subject to corroboration as therein mentioned, the evidence of parties to suits by or against the heirs, executors, administrators, or assigns of deceased persons.

The Wills Act of 1873, which is to have effect as to Wills executed on and after the 1st day of January, 1874, and as to other matters therein mentioned, to have immediate operation, —is a very important and useful piece of legislation, and will be found of great advantage to the Profession—consolidating as it does all the acts upon the subject, and amending the law—and defining the powers, duties, and liabilities of executors, and administrators, in many important and useful particulars.

The Act for the better Administration of Justice in the Courts of Ontario to be cited as "The Administration of Justice Act of 1873," is another and very important step towards fusion in the administration of law and equity; it re-enacts a Trinity Term, to begin in 1874, on the first Monday in August, after the twenty-first of that month, and ending on the Saturday of the following week, it provides for the holding of a fourth Court of Assize in the County of York, and for a third Court of Assize in the County of Wentworth; and it contains other enactments of great practical importance too numerous to be referred to here, but the Practitioner and Student cannot too early examine and master its provisions.

The Acts relating to the Law Society of Ontario, 34 Vic. cap. 15, and 35 Vic. cap. 6, have had the effect of creating and promoting amongst the Profession a much greater and more widely extended interest in the proceedings of the Society, and the Benchers themselves have not been slow in availing themselves of the increased powers given to them by the legislature.

Of these powers the most important are those conferred upon them by the fourth section of the last mentioned act, enabling the Benchers in convocation to make rules for the improvement of legal education; to appoint readers and lecturers to prescribe rules for the attendance of Students and Articled Clerks at readings and lectures, and for examinations thereon, and, for proficiency at examinations, to diminish the number of years of Studentship on the books of the Society or under articles of clerkship.

That a Student or Articled Clerk should by greater industry and attention to his studies be able to diminish, as he now can, the years of his service, must be an immense incentive to legal research, and closer attention to office business; and must not only operate most beneficially upon the Student or Clerk himself, but prove of the greatest advantage to his master, and be of lasting importance to the Profession.

What has been done by the Benchers of the Law Society in making rules for the improvement of legal education, and the formation of a Law School will, together with the appointments connected therewith appear in the pages of this book, and the attention of Law Students and Articled Clerks should also be drawn to the alterations and additions (appearing at page 198 of this volume) which have been made and ordered in the books and subjects of their examinations, as well intermediate as final.

The Law School has been opened in the well-known lecture room, at Osgoode Hall, and the lectures have been and continue to be well attended; and there can be no doubt but that all students of the laws will avail themselves of the (free) readings and lectures of the learned gentlemen who have been appointed to instruct them; and in this connection we would draw the attention of our readers to the eloquent and instructive address

of the learned Treasurer of the Law Society, delivered at the opening of the Law School, and which will be found reported at page 106, of the 9th Volume of the Canada Law Journal.

Our readers will observe with pleasure, that since the issue of the last edition of this work, we have had to note but one change in the list of the eminent and learned members of the Bench of the Superior Courts of Ontario—a change in the Bench of the Court of Chancery. Happily however, such are the high attainments, character, and standing of the Bar of Ontario, the vacancy caused by the resignation of the learned Vice-Chancellor, was readily filled—"*uno avulso non deficit alter.*"

88, King Street, Toronto,
*May*, 1873.

H
H
H
H

H

H
H

H
H
H

ci
C
of
th
ca
of
B
C

# ONTARIO LAW LIST.

## JUDICIARY.

## Court of Error and Appeal.

### JUDGES.

Hon. William Henry Draper, C.B., Chief Justice.

Hon. William Buell Richards, Chief Justice of Ontario.

Hon. John Godfrey Spragge, Chancellor of Ontario.

Hon. John H. Hagarty, D.C.L., Chief Justice of the Common Pleas.

Hon. Joseph Curran Morrison, Judge of the Court of Queen's Bench.

Hon. Adam Wilson, Judge of the Court of Queen's Bench.

Hon. John Wellington Gwynne, Judge of the Court of Common Pleas.

Hon. Thomas Galt, Judge of the Court of Common Pleas.

Hon. Samuel Henry Strong, Vice-Chancellor.

Hon. Samuel Hume Blake, Vice-Chancellor.

*Clerk*—Alexander Grant.

*Usher*—James Alexander.

This Court was constituted for the hearing of appeals in civil cases from the Courts of Queen's Bench, Chancery, and Common Pleas, and appeals in criminal cases from the Courts of Queen's Bench and Common Pleas. From the judgment of this Court, an appeal lies to Her Majesty in Privy Council, in cases over £1,000, or where annual rent, fee, or future rights of any amount, are affected. The Chief Justice of the Queen's Bench, in the absence of any other appointment, is *ex officio* Chief Justice thereof.

# Court of Queen's Bench.

CHIEF JUSTICE.

Hon. William Buell Richards.

PUISNE JUDGES.

Hon. Joseph Curran Morrison.
Hon. Adam Wilson.

*Clerk of the Crown and Pleas*—R. G. Dalton, Q C.
*Clerk in Chambers and Practice Court*—William B. Heward.
*Clerk of the Process*—Alan Cameron.
*Senior Clerk*—John Small.
*Junior or Docketing Clerk*—Alexander Macdonell.
*Crier and Usher*—Andrew Fleming.

The jurisdiction of this Court extends to all manner of actions, causes and suits, criminal and civil, real, personal and mixed, within Ontario; and it may proceed by such process and course as are provided by law, and as shall tend with justice and despatch to determine the same; and may hear and determine all issues of law, and also, with the inquest of twelve good and lawful men (except in cases otherwise provided for), try all issues of fact, and give judgment and award execution thereon, and also in matters which relate to the Queen's revenue (including the condemnation of contraband or smuggled goods), as may be done by Her Majesty's Superior Courts of Law in England. It is in the option of either party, or the Judge, to have a jury.

The Court of Queen's Bench sits in banc, during the three terms, in Osgoode Hall. The Terms are Hilary, which commences on the first Monday in February, and ends on the Saturday of the week following; Easter, on the third Monday in May, and ends on the Saturday of the second week thereafter; and Michaelmas, on the third Monday in November, and ends on the Saturday of the second week thereafter.

By the Act 29 & 30 Vic. cap. 40, Trinity Term, hitherto commencing on the Monday after the 21st August, is abolished; but the same statute gives power to the Courts of Queen's Bench and Common Pleas, at their discretion, to hold sittings in banc in time of vacation (except long vacation), by virtue of a rule or order of the Court respectively, to be made in or out

of term, for the hearing of such special cases or rules for new trials as shall be named in a list to be attached to any such rule or order, and for giving of judgments in cases previously argued, and for disposing of such other business as the Court in its discretion shall see fit. Notice of such rules to be given in form and manner prescribed by the Act, six clear days before the day appointed.

## Court of Chancery.

CHANCELLOR.

Hon. John G. Spragge.

VICE-CHANCELLORS.

Hon. Samuel H. Strong.

Hon. Samuel H. Blake.

*Referee in Chambers*—G. S. Holmested.

*Master in Ordinary*—Thomas Wardlaw Taylor.

*Registrar*—Alexander Grant.

*Clerk of Records and Writs*—Arthur Holmested.

*Special Examiners*—J. Hutcheson Esten, and J. Crickmore.

*Usher*—Robert Parkes.

This Court has the like jurisdiction as the Court of Chancery in England in cases of fraud, accidents, trusts, executors, administrators, co-partnerships, accounts, mortgages, awards, dower, infants, idiots, lunatics and their estates, waste, specific performance, discovery, and to prevent multiplicity of suits, staying proceedings at law prosecuted against equity and good conscience, and may decree the issue, repeal, or avoidance of letters patent, and generally the like powers as the Court of Chancery in England possesses to administer justice in all cases where there is no adequate remedy at law. Also like jurisdiction in revenue cases as the Court of Exchequer in England.

The Court sits regularly every Tuesday, Wednesday, and Thursday, throughout the year, and on the remaining days of each week, when necessary to dispose of the business, except during the regular Vacations, when the Court only hears motions for or to dissolve injunctions. There are two regular Sittings of the Court for the examination of witnesses and hearing of causes in each year, at Toronto and on Circuit, the places and dates being previously arranged by the Judges.

*Monday*—Chamber Applications before a Judge.
*Tuesday*—Motions (Injunctions, &c.)
*Wednesday*—Hearings *pro con.*, and on Bills and Answers, Motions for Decree, Further Directions, Petitions, Demurrers.
*Thursday*—Appeals from Master's Reports.

MASTER'S OFFICE IN CHANCERY.

*Master in Ordinary*—T. W. Taylor.
*Taxing Master*—Walter M. Ross.
*Master's Clerk*—J. P. McDonell.

ACCOUNTANT'S OFFICE.

*Accountant General*—Andrew N. Buell.

LOCAL MASTERS AND DEPUTY REGISTRARS.

| | |
|---|---|
| Barrie | James R. Cotter. |
| Belleville | William W. Dean. |
| Brampton | Judge Scott. |
| Brantford | John Cameron. |
| Brockville | J. D. Buell |
| Chatham | Robert O'Hara. |
| Cobourg, Lindsay & Peterb ro' | William H W[illegible] |
| Cornwall | J. F. Pringle. |
| Goderich | H. McDermo[illegible] |
| Guelph | James W. Hall. |
| Hamilton | Miles O'Reilly, Q C. |
| Kingston | J. A. Henderson, Q.C., D.C.L. |
| London | James Shanly. |
| L'Orignal | J. Butterfield. |
| [illegible]wa | W. M. Matheson. |
| [illegible]on Sound | David A. Creasor. |
| [illegible] | Edward Elliott. |
| [illegible]ce | Judge Wilson. |
| Sandwich | Samuel S. Macdonell. |
| Sarnia | P. T. Poussett. |
| St. Catharines | F. W. McDonald. |
| St. Thomas | James Stanton. |
| Stratford | G. W. Lawrence. |
| Sault. Ste. Marie, Algoma | Hon. W. McCrea. |
| Walkerton | William Allan McLean. |
| Whitby | George H. Dartnell. |
| Woodstock | H. B. Beard. |

# Court of Common Pleas.

CHIEF JUSTICE.

Hon. John Hawkins Hagarty, D.C.L.

PUISNE JUDGES.

Hon. John W. Gwynne.
Hon Thomas Galt.

*Clerk of Crown and Pleas*—M. B. Jackson.
*Senior Clerk and Taxing Officer*—S. B. Clarke
*Junior or Docketing Clerk*—B. T. Jackson.
*Clerk of the Process*—Alan Cameron.
*Crier and Usher*—Patrick Connell.

This Court consists of three Judges who sit in term in the same manner as the Judges of the Queen's Bench, and has the same powers and jurisdiction as a Court of Record, as the Court of Queen's Bench. Writs of summons and capias issue alternately from each Court.

# Practice Court and Chambers.

*Clerk*—W. B. Heward.

One of the Common Law Judges holds a Court during each term, called the "Practice Court," for hearing matters relating to the adding or justifying bail, discharging insolvent debtors, administering oaths, and hearing and determining matters on motion, and making rules and orders in causes, and business depending in either of the Law Courts. Chambers are held each day, in Common Law and Chancery, by one of the Judges, and under recent Statutes by the Clerk of the Crown and Pleas in Common Law, and by the Referee in Chambers in Chancery, for such business relating to suits therein as may be transacted by a single Judge out of Court.

# Reporters to the Courts.

*Editor in Chief*—Christopher Robinson, Q.C.
*Reporter in Queen's Bench*—H. C. W. Wethey.
*Reporter in Common Pleas*—George F. Harman.
*Reporter in Chancery*—Alexander Grant.

# Heir and Devisee Court.

COMMISSIONERS.

The Chief Justice of Appeal, the Judges of the Superior Courts of Queen's Bench, Chancery, and Common Pleas, and such other persons as may be appointed by Commission under the Great Seal.

Their duties are to determine claims to lands in the Province of Ontario for which no patent has issued from the Crown in favor of the proper claimants, whether as heirs, devisees, or assignees. Sittings at Toronto, the first Monday of January and July.

*Clerk*—William B. Heward.

# County Courts.

These Courts are Courts of Record, and are presided over by a resident Judge in each County (assisted in certain Counties by a Junior Judge where necessary), having been Barristers of at least five years standing. Their jurisdiction extends to all personal actions where the debt or damages claimed do not exceed $200; and to all suits relating to debt, covenant, and contract, where the amount is ascertained by the act of the parties or signature of the defendant to $400; and to all bail bonds and recognizances of bail given in the County Court to any amount, but not to cases involving the title to lands,

validity of wills, or actions for libel, slander, crim. con., or seduction. An appeal lies to either of the Superior Courts of Law.

BOARD OF COUNTY JUDGES.

*Chairman*—J. R. Gowan, County of Simcoe. *Members*—S. J. Jones, County of Brant; D. J. Hughes, County of Elgin; James Daniell, Counties of Prescott and Russell; and James Smith, County of Victoria.

## Courts of General Sessions.

The County Judge in each county holds a sitting of his Court and a Court of General Sessions in his county semi-annually on the second Tuesday in June and December, except in the county of York, in which county said Court is held three times, commencing on the second Tuesday in March, June, and December, the latter Courts for the trial of cases of felony and misdemeanor, but treason and capital felonies are exempted from their jurisdiction.

SPEEDY TRIALS OUT OF SESSION.

By the Act of the Parliament of Canada, 32 Vic., any person committed to jail for trial, on charge of being guilty of any offence for which he may be tried at a Court of General Sessions, *may, with his own consent*, and subject to the provisions of the said Act in that behalf, be forthwith tried by the Judge of the County Court and General Sessions without a jury, and if convicted be sentenced by the said Judge, and the Judge sitting on any such trial for all the purposes thereof, is constituted a Court of Record, and the record in any such case shall be filed among the records of the Court of General Sessions last mentioned.

## Insolvent Debtors' Courts.

These Courts, which now have reference to traders only, are regulated by the Act 32 & 33 Vic. cap. 16, known as "the Insolvent Act of 1869," which repealed all former statutes and consolidated and assimilated the Practice in Bankruptcy and Insolvency in the several Provinces of the Dominion. The

County Judges in the several counties preside, and Official Assignees are nominated by the Board of Trade at any place, or the council thereof, within the county or district in which such Board of Trade exists, or in any county or district adjacent thereto in which there is no Board of Trade. These Courts regulate all proceedings respecting assignments for the benefit of creditors, the winding up of the estates of insolvent debtors, &c.

## Surrogate Courts.

The jurisdiction of these Courts relates to all testamentary matters and causes, and to the granting or revoking of probate of wills, and letters of administration of the effects of deceased persons having estate or effects in Upper Canada, and all matters arising out of or connected with the grant or revocation of probate or administration, subject to an appeal to the Court of Chancery. The County Judges are also Judges of the Surrogate Courts. There is a Registrar to each Court.

*Chief Surrogate Clerk*—Sir J. L. Robinson, Bart.

## Division Courts.

For the summary disposal of cases by a Judge; but a jury of five persons may be demanded in certain cases. Their jurisdiction extends to actions of debt or contract amounting to $100; injuries or torts to personal chattels amounting to $40; and personal actions to that amount, if not excepted from their jurisdiction; but not to actions for gambling debts, liquors drunk in a tavern, or notes of hand given therefor, ejectment, title to land, &c., or any toll, custom, or franchise, will, or settlement, malicious prosecution, libel, slander, crim. con., seduction, or breach of promise, or actions against a J. P. for anything done by him in the execution of his office, if he objects to it. Each judicial district is divided into court divisions, and Courts are held once in two months in each division, or oftener, at the discretion of the Judge. The Divisions are established by the Courts of General Sessions, and in certain cases by the Judges. These Courts have also a limited jurisdiction in replevin and power to garnish debts.

# Crown Law Officers.

MINISTER OF JUSTICE AND ATTORNEY-GENERAL FOR THE DOMINION OF CANADA.—Right Hon. Sir John Alexander Macdonald, K.C.B., Q.C.

ATTORNEY-GENERAL FOR THE PROVINCE OF ONTARIO.—Hon. Oliver Mowat, Q.C.

### CLERKS OF ASSIZE.

The Deputy Clerks of the Crown are *ex officio* Clerks of Assize and Marshals in their respective Counties.

### DEPUTY CLERKS OF THE CROWN.

The Clerks of the County Courts are *ex officio* Deputy Clerks of the Crown and Pleas of their several Counties.

### DEPUTY MASTERS AND REGISTRARS IN CHANCERY.

These officers are appointed by the Court for each County, as occasion requires.

### CLERK OF THE PROCESS.

For sealing and issuing writs of summons and other writs in the Queen's Bench and Common Pleas, alternately. The Deputy Clerks of the Crown in the several Counties are supplied with writs from Toronto, and re-issue them in their respective Counties.

*Clerk*—Alan Cameron.

*Assistant Clerk*—C. Ansell Steward.

# Circuits of the Courts.

### QUEEN'S BENCH AND COMMON PLEAS.

The Circuits are held twice a year in each County; Spring, between Hilary and Easter Terms; and Autumn, between 21st August and Michaelmas Term, except in the County of York, where there are three in each year, the third being in the vacation between Michaelmas and Hilary Terms, and all such Courts are held on such days as the Chief Justice and Judges of the Superior Courts of Common Law respectively name.

There are six Circuits, as follows, viz.:

EASTERN.—Pembroke, Ottawa, L'Orignal, Cornwall, Brockville, Perth, Kingston.

MIDLAND.—Peterborough, Lindsay, Whitby, Napanee, Picton, Belleville, Cobourg.

NIAGARA.—Milton, Owen Sound, Barrie, Hamilton, Welland, St. Catharines.

OXFORD.—Simcoe, Brantford, Cayuga, Guelph, Berlin, Stratford, Woodstock.

WESTERN.—Walkerton, Goderich, London, St. Thomas, Chatham, Sarnia, Sandwich.

HOME.—Toronto, Brampton.

COURT OF CHANCERY.

The Circuits for the examination of witnesses and hearing causes, are held in the Spring and Fall of each year. These Circuits are as follows:

TORONTO.—Toronto.

EASTERN.—Ottawa, Cornwall, Brockville, Kingston, Belleville, Peterborough, Lindsay, L'Orignal.

WESTERN.—Simcoe, Woodstock, Goderich, Stratford, Sarnia, Sandwich, Chatham, London, Walkerton.

HOME.—Owen Sound, Barrie, St. Catharines, Brantford, Guelph, Hamilton, Whitby, Cobourg.

## Legal Holidays.

Sundays; New Year's Day; Good Friday; Easter Monday; Queen's Birth Day; Christmas Day; also, any day appointed by Proclamation for a general fast or thanksgiving.

LONG VACATION extends from 1st July to 21st of August.

# County and Judicial Officers, &c.

| Counties. | Co. Towns. | Co. Judges. | Co. Attorneys. | Cl'ks of Peace | Sheriffs. | Clerks Co. Ct. and Deputy Clk of Crown. | Regis. Surrogate. |
|---|---|---|---|---|---|---|---|
| Algoma District. | Sault S. Marie | Hon. W. M'Crea | J. M. Hamilton. | J. M. Hamilton | R Carney..... | Jas. Bennetts.. | Jas. Bennetts. |
| Brant..... | Brantford... | S. J. Jones.... | G. R. VanNorman | John Cameron | John Smith... | W. Rubidge... | W. Rubidge... |
| Bruce ..... | Walkerton.. | J. J. Kingsmill | Donald W. Ross. | D. W. Ross.... | Wm. Sutton.. | William Gunn. | William Gunn. |
| Carleton..... | Ottawa..... | C. Armstrong. | R. Lees..... | R. Lees..... | W. F. Powell. | James Fraser.. | James Fraser.. |
| Elgin ..... | St. Thomas.. | D. J. Hughes.. | James Stanton.. | James Farley.. | Colin Munro.. | T. D. Warren.. | T. D. Warren.. |
| Essex ..... | Sandwich... | G. W. Leggatt | S. S. Macdonell.. | S. S. Macdonell | John McEwan | F. E. Marcon.. | F. E. Marcon.. |
| Frontenac ..... | Kingston.... | J. J. Burrowes | A. S. Kirkpatrick | A S Kirkpatrick | Wm. Ferguson | P. O'Reilly.... | P. O'Reilly.... |
| Grey ..... | Owen Sound. | H. Macpherson | John Creasor.... | W. Armstrong. | J. Maughan... | P. Inglis..... | P. Inglis..... |
| Haldimand ..... | Cayuga..... | J. G. Stevenson | J. R. Martin.... | J. R. Martin... | R. Martin..... | James Lindsay | James Lindsay |
| Halton..... | Milton..... | Thomas Miller. | John Dewar..... | John Dewar... | G.C. M'Kindsey | W. L. P. Eager | W. L. P. Eager |
| Hastings ..... | Belleville ... | Hn G Sherwood | C. L. Coleman... | C. L. Coleman. | George Taylor. | A. G. Northrup | A. G. Northrup |
| Huron..... | Goderich.. | Secker Brough<br>J. F. Jones, J. J. | Ira Lewis..... | D. Lizars..... | John McDonald | J. Y. Elwood.. | Hugh Johnston |
| Kent..... | Chatham ... | W. B. Wells... | W. Douglas..... | W. Douglas... | John Mercer.. | W. B. Campbell | W. B. Campbell |
| Lambton..... | Sarnia..... | C Robinson... | J. P. Bucke..... | P. T. Poussett. | Jas. Flintoft .. | J. B. Gemmill. | J. B. Gemmill. |
| Lanark ..... | Perth..... | J. G. Malloch. | E. G. Malloch... | E. G. Malloch. | Jas. Thompson | Chas. Rice .... | Chas. Rice.... |
| Leeds and Grenville ... | Brockville .. | R. F. Steele... | E. J. Senkler, jr. | James Jessup. | F. G. Dickinson | S. Reynolds, jr. | James Jessup.. |
| Lennox and Addington.. | Napanee.... | W. H. Wilkison | W. A. Reeve.... | W. A. Reeve.. | O. T. Pruyn... | J. B. McGuin.. | J. B. McGuin.. |
| Lincoln ..... | St. Cath'rines | J. M. Lawder.. | R. Macdonald... | R. Macdonald. | J. A Woodruff | F. A. B. Clench | Chas. B. Secord |
| Middlesex ..... | London .... | Wm. Elliott... | C. Hutchinson.. | C. Hutchinson | W. Glass..... | John McBeth. | John McBeth.. |
| Muskoka Dist... | Bracebridge. | C. W. Lount.. | ..... | ..... | ..... | ..... | ..... |
| Nipissing Dist... | ..... | John Doran... | ..... | ..... | ..... | ..... | ..... |
| Norfolk..... | Simcoe ..... | W. M. Wilson. | H. A. Hardy.... | H. A. Hardy.. | E. Deedes..... | C. C. Rapelje.. | C. C. Rapelje.. |
| Northum. and Durham .... | Cobourg .. | G. M. Boswell.<br>G. M. Clark, J. J. | J. D. Armour. | J. D. Armour. | R. N. Waddell. | R. D. Chatterton | M. F. Whitehe'd |

## County and Judicial Officers, &c.—Continued.

| Counties. | Co. Towns. | Co. Judges. | Co. Attorneys. | Cl'ks of Peace | Sheriffs. | Clerks Co. Ct. and Deputy Clk. of Crown. | Regis. Surrogate. |
|---|---|---|---|---|---|---|---|
| Ontario | Whitby | Z. Burnham | J. E. Farewell | H. J. Macdonell | N. G. Reynolds | J. V. Ham | J. V. Ham |
| Oxford | Woodstock | D. S. McQueen | F. R. Ball | F. R. Ball | Andrew Ross | James Canfield | James Canfield |
| Parry Sound | Parry Sound | P. McCurry | ..... | ..... | ..... | ..... | ..... |
| Peel | Brampton | A. F. Scott | Geo. Green | Geo. Green | Robert Broddy | I. A. Austin | J. A. Austin |
| Perth | Stratford | D. H. Lizars | M. Hayes | M. Hayes | R. Moderwell | Jas. McFadden | Jas. McFadden |
| Peterborough | Peterboro' | R. Denistoun | C. A. Weller | C. A. Weller | James Hall | Ivan O'Bierne | Ivan O'Bierne |
| Prescott and Russell | L'Orignal | James Daniell | E. T. Dartnell | E. T. Dartnell | C. P. Treadwell | J. W. Marston | J. W. Marston |
| Prince Edward | Picton | R. P. Jellett | P. Low | P. Low | Jas. Gillespie | John Twigg | John Twigg |
| Renfrew | Pembroke | John Deacon | H. H. Loucks | H. H. Loucks | James Morris | A. Thompson | A. Thompson |
| Simcoe | Barrie | I. R. Gowan<br>J. A. Ardagh, J.J | J. R. Cotter | W. B. McVity | B. W. Smith | Jas. C. Morrow | Jas. C. Morrow |
| Stormont, Dundas and Glengarry | Cornwall | Geo. S. Jarvis<br>J. F. Pringle, J.J | Jas. Dingwall | Jas. Dingwall | D. E. McIntyre | R. McDonald | R. McDonald |
| Thunder Bay Dis | P. A. Landing | D. D. VnNorman | ..... | ..... | ..... | ..... | ..... |
| Victoria | Lindsay | James Smith | A. LaCourse | A. LaCourse | George Kempt | W. Grace | W. Grace |
| Waterloo | Berlin | Wm. Miller | W. H. Bowlby | W. H. Bowlby | Geo. Davidson | J. Colquhoun | A. J. Peterson |
| Welland | Welland | H. W. Price | L. D. Raymond | L. D. Raymond | Robt. Hobson | I. P. Willson | D. D'Everardo |
| Wellington | Guelph | A. McDonald | H. W. Peterson | T. Saunders | Geo. J. Grange | Jas. Hough | Thos. Keating |
| Wentworth | Hamilton | A. Logie | S. B. Freeman | S. B. Freeman | E. C. Thomas | S. H. Ghent | Geo. Rolph |
| York | Toronto | George Duggan<br>John Boyd, J.J. | J. O'Donohoe | T. H. Bull | F. W. Jarvis | W. McKenzie | Hon. W. Cayley |

LIST OF

# Registrars throughout Ontario.

| Counties. | Registrars. | Address. |
|---|---|---|
| Algoma District..... | Col. John A. Savage | Sault Ste. Marie. |
| Brant..... | T. S. Shenston... | Brantford. |
| Bruce..... | John McLay..... | Walkerton. |
| Carleton ..... | E. Sherwood..... | Ottawa. |
| Dundas ..... | J. P. Crysler..... | Morrisburgh. |
| Durham, E. R..... | George M. Ward.. | Port Hope. |
| " W. R..... | Robt. Armour.... | Bowmanville. |
| Elgin..... | John McKay. ... | St. Thomas. |
| Essex..... | J. A. Askin..... | Sandwich. |
| Frontenac..... ..... | E. M. Rose..... | Kingston. |
| Glengarry..... | Alex M. McKenzie | Alexandria. |
| Grenville ..... | W. J. Scott..... | Prescott. |
| Grey, N. R. ..... | Thos. Lunn..... | Owen Sound. |
| Grey, S. R..... | Thomas Lauder... | Durham. |
| Haldimand..... | A. P. Farrell..... | Cayuga. |
| Halton..... | Thomas Racey ... | Milton. |
| Hastings..... | W. H. Ponton.... | Belleville. |
| Huron, N. R..... | W. T. Hays..... | Blythe. |
| " S. R ..... | Jas. Dickson..... | Goderich. |
| Kingston (City)..... | E. J Barker..... | Kingston. |
| Kent ..... | P. D. McKellar... | Chatham. |
| Lambton..... | T. W. Johnston... | Sarnia. |
| Lanark, N. R..... | John Menzies..... | Almonte. |
| " S. R..... | James Bell..... | Perth. |
| Leeds. ..... | Ormond Jones.... | Brockville. |
| Lennox and Addington. | M. P. Roblin..... | Napanee. |
| Lincoln..... | John Powell ..... | St. Catharines. |
| London (City)..... | W. C. L. Gill..... | London. |
| Middlesex, E & N.... | Jas Ferguson..... | London. |
| Middlesex, W..... | S. Blackburn..... | Glencoe. |
| Muskoka District..... | Charles W. Lount. | Bracebridge. |
| Nipissing District..... | John Doran..... | Pembroke. |
| Norfolk..... | F. L. Walsh..... | Simcoe. |

| Counties. | Registrars. | Address. |
|---|---|---|
| Northumberland, E. R. | J. M. Grover..... | Colborne. |
| " W. R. | W. H. Eyre..... | Cobourg. |
| Ontario..... | J. Ham Perry.... | Whitby. |
| Ottawa (City)..... | Alex. Burritt..... | Ottawa. |
| Oxford..... | James Ingersoll... | Woodstock. |
| Parry Sound District.. | P. McCurry..... | Parry-Sound. |
| Peel..... | D. F. Campbell .. | Brampton. |
| Perth, N. R..... | Samuel Robb..... | Stratford. |
| " S. R..... | P. Whelehan..... | St. Mary's. |
| Peterborough..... | Charles Rubidge.. | Peterborough. |
| Prescott..... | John Higginson... | L'Orignal. |
| Prince Edward..... | J. P. Roblin ..... | Picton. |
| Renfrew ..... | Andrew Irving.... | Pembroke. |
| Russell..... | James Keays .... | Russell. |
| Simcoe..... | George Lount..... | Barrie. |
| Stormont..... | John Copeland.... | Cornwall. |
| Thunder Bay..... | D. D. Vannorman. | Pr. Arthur's L'dng. |
| Toronto (City)..... | Charles Lindsey.. | Toronto. |
| Victoria..... | H. Dunsford..... | Lindsay. |
| Waterloo..... | D. McDougall.... | Berlin. |
| Welland..... .... | D. D'Everardo.... | Fonthill. |
| Wellington, C. & S. R.. | James Webster... | Guelph. |
| " N. R..... | John Anderson.... | Arthur. |
| Wentworth..... | John H. Greer.... | Hamilton. |
| York, S. R..... | John Ridout..... | Toronto. |
| " N. R..... | Jas. J. Pearson... | Newmarket. |

# Division Court Clerks.

## ALGOMA DISTRICT.

I. Edward Biggings..... Sault Ste. Marie.
II. John Vivian..... Bruce Mines.
III. Samuel McLean..... Little Current.

## BRANT.

I. Joseph Robinson..... Brantford.
II. Walter Gouinlock..... Paris.
III. James Reed..... St. George.
IV. Henry Cox..... Burford.
V. Alonzo Foster..... Scotland.
VI. W. S. Buckwell..... Onondaga.

## BRUCE.

I. William Collins..... Walkerton.
II. H. B. O'Connor..... Riversdale.
III. Joseph Barker..... Kincardine.
IV. Frank Grange..... Paisley.
V. John Eastwood..... Normanton.
VI. Hugh Murray..... Underwood.
VII. W. S. Francis..... Invermay.
VIII. Bryce Miller..... Wiarton.

## CARLETON.

I. John Armstrong..... Ottawa.
II. John McLaren..... Richmond.
III. John Fenton..... South Huntley.
IV. William D. Pigott..... Fitzroy Harbor.
V. James Beeman..... North Gower.
VI. Ira Morgan..... Metcalfe, Osgoode.
VII. Frederick W. Harmer..... Nepean.

## ELGIN.

I. William E Hughes..... Aylmer.
II. James Farley..... St. Thomas.
III. James Farley..... St Thomas.
IV. F. McDiarmid..... Airey, Aldborough.

## ESSEX.

I. Louis J. Fluett..... Sandwich.
II. Alanson Botsford..... Amherstburgh.
III. James King..... Kingsville.
IV. W. H. R. Nuth..... Colchester.
V. Jonathan Wigfield..... Merlin.
VI. Francis Graham..... Rochester.
VII. James L. G Elliott..... Windsor.

## FRONTENAC.

I. John Duff..... Kingston.
II. P. McKim..... Cataraqui.
III. Charles Ruttan..... Railton.
IV. Samuel Stewart..... Harrowsmith.
V. D. J. Walker..... Inverary.

## GREY.

I. Thomas Gordon..... Owen Sound.
II. William Jackson..... Durham.
III. Thomas Plunkett..... Meaford.
IV. Thomas J. Rorke..... Heathcote.
V. John W. Armstrong..... Proton.
VI. Henry Cardwell..... Chatsworth.

## HALDIMAND.

I. William Jackson..... Caledonia.
II. James Mitchell..... Cayuga.
III. John Armour..... Dunnville.
IV. I. Honsberger..... Rainham.
V. Seth K Smith..... Canborough.
VI. Charles E. Bourne..... Nanticoke.

## HALTON.

I William Panton..... Milton.
II. Robert Balmer..... Oakville.

HALTON—*Continued.*

| | | |
|---|---|---|
| III. | Robert Young | Georgetown. |
| IV. | James Mathews | Acton. |
| V. | S. R. Lister | Nassagiweya. |
| VI. | Robert Miller | Nelson. |

HASTINGS.

| | | |
|---|---|---|
| I. | Robert C. Hulme | Belleville. |
| II. | P. C. Ketcheson | Sidney. |
| III. | Hiram Holden | Shannonville. |
| IV. | James Reid | Tweed. |
| V. | George E. Bull | Stirling. |
| VI. | George D. Rawe | Hastings. |
| VII. | J. J. Ryan | East Moira. |
| VIII. | Jacob Sills | Cannifton. |
| IX. | Jeremiah Simmons | Trenton. |
| X. | David Bently | Marmora. |
| XI. | James Mairs | Bridgewater. |

HURON.

| | | |
|---|---|---|
| I. | P. A. McDougall | Goderich. |
| II. | Ludwig Meyer | Seaforth. |
| III. | W. W. Farran | Clinton. |
| IV. | Benjamin Fralick | Dingle. |
| V. | Thomas Trivitt | Exeter. |
| VI. | John Cooke | Dungannon. |
| VII. | W. W. Connor | Bayfield. |

KENT.

| | | |
|---|---|---|
| I. | William Wells | Chatham. |
| II. | J. Duck | Morpeth. |
| III. | D. Wallace | Dawn Mills. |
| IV. | G. Young | Harwich. |
| V. | John Lillie, jun | Wallaceburgh. |
| VI. | J. Taylor | Bothwell. |

LAMBTON.

| | | |
|---|---|---|
| I. | P. T. Poussett | Sarnia. |
| II. | Alex. D. Elliott | Warwick. |
| III. | William Webster | Florence. |
| IV. | P. Catanach | Sombra. |

LAMBTON—*Continued.*

V. Thomas R. Scott..... Camlachie.
VI. T. Kirkpatrick..... Widder Station.
VII. Robert Dale..... Mooretown.
VIII. Robert Fuller..... Petrolia.
IX. John W. Brannan..... Alvinston.

LANARK.

I. Archibald Campbell..... Perth.
II. William Robertson..... Lanark.
III. James Poole..... Carleton Place.
IV. R. Harper..... Smith's Falls.
V. R. B. Davie..... Pakenham.
VI. John Patterson..... Almonte.

LEEDS AND GRENVILLE.

I. David B. Jones..... Brockville.
II. Bartholomew White..... Prescott.
III. S McCammon..... Gananoque.
IV. Robert Leslie..... Kemptville.
V. Michael Kelly..... Merrickville.
VI. W. H. Dennut..... Delta.
VII. Hiram McCrea..... Frankville.
VIII. Horace Kilborn..... Newboro'.
IX. David Mansell..... Farmersville.
X. Thomas Robertson..... Spencerville
XI. Warren Lyman..... N. Augusta.
XII. Alfred A. Munro..... Mallorytown.

LENNOX AND ADDINGTON.

I. Charles James..... Napanee.
II. Charles L. Rogers..... Bath.
III. Joseph Allen..... Adolphustown.
IV. Peter Johnston..... Clark's Mills.
V. Wm. Whelan..... Centreville.
VI. Henry Pultz..... Wilton.
VII. Reuben N. Neely..... Tamworth.

LINCOLN.

I. W. B. Winterbottom..... Niagara.
II. W. A. Mittleberger..... St. Catharines.

LINCOLN—*Continued.*

| | | |
|---|---|---|
| III. | Clark Snure | Jordan. |
| IV. | John C. Kerr | Beamsville. |
| V. | Robert Thompson | Smithville. |
| VI. | Thos. Pearson | Abingdon, Caistor. |
| VII. | Geo. Secord | St. Ann's, Gainsboro' |

MUSKOKA DISTRICT.

| | | |
|---|---|---|
| I. | J. E. Lount | Bracebridge. |
| II. | J. H. Jackson | Severn Bridge. |

MIDDLESEX.

| | | |
|---|---|---|
| I. | John C. Meredith | London. |
| II. | G. G. Hamilton | Ailsa Craig. |
| III. | John Flanagan | Lucan. |
| IV. | C. J. Fox | Delaware. |
| V. | Andrew Wilson | Wardsville. |
| VI. | J. H. English | Strathroy. |
| VII. | Thomas Smith | Nilestown. |
| VIII. | W. B. Bernard | Arva. |

NIPISSING DISTRICT.

| | | |
|---|---|---|
| I. | John Bangs | Mattawa. |
| II. | Henry Y. Read | Hopefield. |

NORFOLK

| | | |
|---|---|---|
| I. | Edmund Jackson | Simcoe. |
| II. | Edwd. Matthews | Waterford. |
| III. | D. W. Freeman | Simcoe. |
| IV. | C. S. Harris | Courtland. |
| V. | W. Hewitt | Vittoria. |
| VI. | S. P. Mabee | Port Rowan. |
| VII. | T. Chamberlin | Houghton Centre. |
| VIII. | Lawrence Skey | Port Dover. |

NORTHUMBERLAND AND DURHAM.

| | | |
|---|---|---|
| I. | Charles Clark, sen | Bowmanville. |
| II. | Samuel Wilmot | Newcastle. |
| III. | Wm. Sheppard | Port Hope. |
| IV. | John Hunter | Millbrook. |

NORTHUMBERLAND AND DURHAM—*Continued.*

V. Henry Mason..... Cobourg.
VI. James G. Rogers..... Grafton.
VII. Wm. Johnstone..... Colborne.
VIII. George S. Burrell..... Brighton.
IX. John Douglas..... Warkworth.
X. Henry Fieldhouse..... Murray.
XI. Daniel Kennedy..... Campbellford.
XII. James Fluke..... Cartwright.

ONTARIO.

I. D. C. Macdonell..... Whitby.
II. Charles Taylor..... Pickering.
III. John Burnham..... Port Perry.
IV. Joseph Dickey..... Uxbridge.
V. Charles Burnham..... Cannington.
VI. C. Robinson..... Beaverton.
VII. Henry E. O'Dell..... Atherley.

OXFORD.

I. David M Perry ..... Woodstock.
II. William H. Landon..... Princeton.
III. Donald Matheson..... Embro.
IV. James Barr..... Norwichville.
V. David Canfield..... Ingersoll.
VI. Charles Hawkins ..... Tilsonburg.

PARRY SOUND DISTRICT.

I. F. A. Foley..... Parry Sound.
II. Henry Armstrong..... McKellar.

PERTH.

I. David B. Burritt..... Stratford.
II. Thomas Matheson..... Mitchell.
III. J. Coleman..... St. Mary's.
IV George Brown..... Shakespeare
V. Samuel Whaley..... Topping.
VI. D. D. Hay..... Listowel.

## PEEL.

| | | |
|---|---|---|
| I. | T. A. Agar | Brampton. |
| II. | A. Simpson | Streetsville. |
| III. | John Harris | Charleston. |
| IV. | L. R. Bolton | Bolton Village. |

## PETERBOROUGH.

| | | |
|---|---|---|
| I. | John J. Hall | Peterborough. |
| II. | John A. Butterfield | Norwood. |
| III. | Thomas Campbell | Keene |
| IV. | S. S. Peck | Minden. |
| V. | Samuel Sherin | Lakefield. |

## PRESCOTT AND RUSSELL.

| | | |
|---|---|---|
| I. | James O. Gates | L'Orignal. |
| II. | John Shields | Vankleekhill. |
| III. | Wm. Allison | East Hawkesbury. |
| IV. | Jas. Von Bridger | Plantagenet. |
| V. | J. S. Cameron | Cumberland. |
| VI. | A. Carson | Russell. |
| VII. | Thos. White | Hawkesbury. |
| VIII. | John Downing | Caledonia. |

## PRINCE EDWARD.

| | | |
|---|---|---|
| I. | John P. Downes | Picton. |
| II. | James Cook | Milford. |
| III. | Israel Hamilton | Demorestville. |
| IV. | Sylv. Spragge | Roblin's Mills. |
| V. | Wm. Young | Wellington. |
| VI. | H. Spafford | Cherry Valley Bloom. |
| VII. | Joshua M. Cadman | Consecon. |
| VIII. | R. Hill | Bongard's Cor. Picton |

## RENFREW.

| | | |
|---|---|---|
| I. | Andrew Irving | Pembroke. |
| II. | Wm. Cannon | Beachburgh. |
| III. | George Eady, jun | Renfrew. |
| IV. | G. E. Neilson | Arnprior. |
| V. | Thomas McWilliams | Dacre. |
| VI. | James Reeves | Eganville. |
| VII. | Robert Allan | Cobden. |
| VIII. | Joseph Kinder | Rockingham. |

## SIMCOE.

| | | |
|---|---|---|
| I. | Thomas Lloyd | Barrie. |
| II. | Robert Maconchy | Bradford. |
| III. | William H. Dickson | Tecumseh. |
| IV. | A. Dudgeon | Collingwood. |
| V. | John Craig | Craighurst. |
| VI. | Thomas Dallas | Orillia. |
| VII. | Thomas Gordon | Everett. |
| VIII. | George McManus | Mono Mills. |
| IX. | H. E. Jeffery | Penetanguishene. |

## STORMONT, DUNDAS, AND GLENGARRY.

| | | |
|---|---|---|
| I. | Archibald Fraser | Williamstown. |
| II. | C. D. Chisholm | Alexandria. |
| III. | Charles Poole | Cornwall. |
| IV. | C. Archibald | Dickenson's Landing. |
| V. | John W. Loucks | Morrisburg. |
| VI. | John S. Ross | Iroquois. |
| VII. | William J. Ridley | Mountain. |
| VIII. | John A. Cockburn | Berwick. |
| IX. | Peter Stuart | Lancaster. |
| X. | William Rae | Winchester. |
| XI. | D. McIntosh | Roxborough. |
| XII. | John A. McDougall | Kenyon. |

## THUNDER BAY DISTRICT.

| | | |
|---|---|---|
| I. | W. A. Clarke | Pr. Arthur's Landing |

## VICTORIA.

| | | |
|---|---|---|
| I. | George W. Miller | Woodville. |
| II. | D. C. Woodman | Fenelon Falls. |
| III. | W. E. Sherwood | Bobcaygeon. |
| IV. | James R. McNeillie | Omemee. |
| V. | James McKibbon | Lindsay. |
| VI. | J. F. Cummings | Oakwood. |

## WATERLOO.

| | | |
|---|---|---|
| I. | A. J. Peterson | Berlin. |
| II. | Otto Klotz | Preston. |
| III. | Peter Keefer | Galt. |

WATERLOO—*Continued.*

| | | |
|---|---|---|
| IV. | John Wyllie | Ayr. |
| V. | John Allchin | New Hamburgh. |
| VI. | M. P. Empey | Hawkesville. |
| VII. | John L. Wideman | St Jacob's. |

WELLAND.

| | | |
|---|---|---|
| I. | Alfred Willett | Welland. |
| II. | S. S. Hagar | Wainfleet, Welland. |
| III. | Thomas Newbigging | Fort Erie. |
| IV. | J. A. Orchard | Drummondville. |
| V. | George Keefer | Thorold. |

WELLINGTON.

| | | |
|---|---|---|
| I. | A. A. Baker | Guelph. |
| II. | William Leslie | Puslinch. |
| III. | William McCarthy | Rockwood. |
| IV. | Alex. Cadenhead | Fergus. |
| V. | William Tyler | Erin. |
| VI. | John McLean | Elora. |
| VII. | George Allan | Allansville. |
| VIII. | C. O'Callaghan | Arthur. |
| IX. | Guy Leslie | Orangeville. |
| X. | Henry C. Kaye | Harriston. |
| XI. | James C. Wilkes | Mount Forest. |
| XII. | Donald McDonald | Drayton. |

WENTWORTH.

| | | |
|---|---|---|
| I. | William Griffin | Hamilton. |
| II. | F. D. Suter | Dundas. |
| III. | J. McMonies, jun | Waterdown. |
| IV. | W. McDonald | Rockton. |
| V. | Alva Jones | Stoney Creek. |
| VI. | L. A. Gurnett | Ancaster. |
| VII. | John Atkinson | Glanford. |
| VIII. | Henry Hall | Hall's Corners. |

YORK.

| | | |
|---|---|---|
| I. | A. McLean Howard | Toronto. |
| II. | J. J. Barker | Markham. |
| III. | J. M. Lawrence | Richmond Hill. |

YORK—*Continued.*

IV. John Cook..... Newmarket.
V. William Fry..... Sutton.
VI. A. Armstrong, jun..... Lloydtown.
VII. D McCallum..... Burwick.
VIII. John Paul..... Weston.
IX. John H. Richardson..... Wexford.

TABLE OF

# Descent of Real Estate in Ontario.

*N.B.*—This table applies only to persons dying on or after 1st of January, 1852. As to all persons who died before that day, the law of descent is the same as in England.

The Real Estate, in the Province of Ontario, of all persons dying on or after 1st January, 1852, descends as follows:

1st—To lineal descendants and those claiming by or under them *per stirpes.*
2nd—To the father.
3rd—To the mother.
4th—To collateral relatives.

Subject, however, to the following rules:

*First.*—If the intestate leave several descendants in the direct line of lineal descent, and all of equal degree of consanguinity to such intestate, the inheritance will descend to such persons in equal parts, however remote from the intestate the common degree of consanguinity may be.

*Second.*—If any of the children of the intestate be living, and some be dead, the inheritance will descend to the children living, and to the descendants of those who are dead, so that each child who shall be living shall inherit such share as would have descended to him if all the children of the intestate who shall have died, leaving issue, had been living, and so that the descendants of such as are dead shall inherit the share which their deceased parent would have received if living.

*Third.*—The same rule applies where descendants of the intestate are of unequal degrees of consanguinity.

*Fourth.*—If the intestate die without lineal descendants, and leaving a father, the inheritance will go to the father, unless the inheritance came to the intestate on the part of the mother,

and such mother be living. If the mother be dead, the inheritance descending on her part will go to the father for life, and reversion to the brothers and sisters of the intestate and the descendants of such as may be dead. If there be no brother or sister; or descendants of brother or sister, the inheritance will go to the father.

*Fifth.*—If intestate die without any lineal descendants and leaving no father, or leaving a father not entitled under the last rule, and leaving a mother and brothers and sisters or descendants of a brother or sister, the inheritance will go to the mother for life, and revert to the brothers and sisters and their descendants. If the intestate leave no brother or sister, or descendant of a brother or sister, the inheritance will go to the mother.

*Sixth.*—If no father or mother capable of inheriting under the preceding rules, then the inheritance will fall to the collateral relatives in equal degree in equal parts.

*Seventh*—If intestate leave only brother or sister, or descendants of brother or sister, the inheritance will go to those living, and to the descendants of those who are dead, equally.

*Eighth.*—If the intestate leaves no heir entitled under the foregoing rules, then if the inheritance came on the part of the father, it will go to the brothers and sisters of the father, and the descendants of such as may be dead.

*Ninth*—If no brother or sister of father, and no descendant of a brother or sister of father, the inheritance will go to the brother or sister or descendant of brother or sister of mother.

*Tenth.*—Where the inheritance came on part of the mother, then the same shall descend to the brothers and sisters and descendants of brothers and sisters of the mother.

*Eleventh.*—Where the inheritance came neither on part of mother nor father, the brothers and sisters, and their descendants, of father and mother shall inherit equally.

*Twelfth.*—The half-blood shall inherit equally with whole-blood, unless the inheritance came by descent or devise or gift of some one of intestate's ancestors, in which case those not of blood of the ancestor shall be excluded.

*Thirteenth.*—Failing heirs as aforesaid, the inheritance shall go to the next of kin, according to the rules of the English Statute of Distributions.

*Fourteenth.*—The posthumous child will inherit equally with those born in the lifetime of intestate.

*Fifteenth.*—Illegitimate children cannot inherit.

*Sixteenth.*—If any child has been advanced by settlement or portion, and the same shall have been so expressed in writing by the intestate, or acknowledged by the child, the value of such advancement or portion shall be reckoned as part of the intestate's real and personal estate. If the advancement or portion be equal or superior to the amount of the share which such child would take, such child shall be excluded from any other inheritance. If unequal, the difference will go to such child.

---

## TABLE OF

# Distribution of Personal Estates of Intestates in Ontario.

| *If Intestate die leaving—* | *His personal Representatives take thus, viz.:* |
|---|---|
| Wife and child or children.. | One-third to wife, rest to child or children; if children dead, then to their representatives (that is their lineal descendants), except such child or children (not heirs-at-law) who had estate by settlement of intestate in his life time equal to the other shares. |
| Wife only ..... | Half to wife; rest to next-of-kin in equal degrees to intestate, or their legal representatives. |
| No wife or child ..... | All to next-of-kin, and to their legal representatives. |
| Child, children, or their representatives ..... ... | All to him, her or them. |
| Children by two wives..... | Equally to all. |

| | |
|---|---|
| If no child, children or representatives ..... | All to next-of-kin in equal degree to intestate. |
| Child and grandchild ..... | Half to child, half to grandchild. |
| Husband ..... | Whole to him. |
| Father and brother or sister | Whole to father. |
| Mother and brother or sister | Whole to them equally. |
| Wife, mother, brothers, sisters and nieces ..... | Half to wife, residue to mother, brothers, sisters, and nieces. |
| Wife, mother, nephews, and nieces ..... | Two-fourths to wife, one-fourth to mother, and one-fourth to nephews and nieces. |
| Wife, brothers or sisters and mother ..... | Half to wife, half to brothers or sisters and mother. |
| Mother only ..... | The whole (it being then out of statute). |
| Wife and mother ..... | Half to wife, half to mother. |
| Brother or sister of whole blood, and brother or sister of half blood ..... | Equally to both. |
| Posthumous brother, or sister and mother ..... | Equally to both. |
| Posthumous brother, or sister and brother, or sister born in lifetime of father, | Equally to both. |
| Father's father and mother's mother ..... | Equally to both. |
| Uncle's or aunt's children, and brother's or sister's grand children ..... | Equally to all. |
| Grandmother, uncle or aunt. | All to grandmother. |
| Two aunts, nephew and niece ..... | Equally to all. |
| Uncle and deceased uncle's child ..... | All to uncle. |
| Uncle by a mother's side, and deceased uncle or aunt's child ..... | All to uncle. |

| | |
|---|---|
| Nephew by brother, and nephew by half-sister... | Equally, *per capita.* |
| Nephew by deceased brother, and nephews and nieces by deceased sister..... | Each in equal shares, *per capita,* and not *per stirpes.* |
| Brother and grandfather... | Whole to brother. |
| Brother's grandson, and brother or sister's daughter. | To daughter. |
| Brother and two aunts..... | To brother. |
| Brother and wife..... | Half to brother, half to wife. |
| Mother and brother. ..... | Equally. |
| Wife, mother and children of a deceased brother or sister..... | Half to wife, one-fourth to mother, one-fourth *per stirpes,* to deceased brother or sister's children. |
| Wife, brother or sister, and children. of a deceased brother or sister..... | Half to wife, one-fourth to brother or sister *per capita,* one-fourth to deceased brother or sister's child *per stirpes.* |
| Brother or sister, and children of a deceased brother or sister..... | Half to brother or sister *per capita,* half to children of deceased brother or sister *per stirpes.* |
| Grandfather and brother... | All to brother. |

By the 17th section of Consolidated Statutes U. C. ch. 73, it is enacted that the separate personal property of a married woman dying intestate, shall be distributed in the same proportions between her husband and children, as the personal property of a husband dying intestate is to be distributed between his wife and children. And if there be no child or children living at the death of the wife so dying intestate, then such property shall pass or be distributed as if that Act had not been passed.

# Law Society of Upper Canada.

VISITORS.

Hon. William Henry Draper, C.B., Chief Justice Court of Error and Appeal.
Hon. W. B. Richards, Chief Justice of Ontario.
Hon. John Godfrey Spragge, Chancellor of Ontario.
Hon. John H. Hagarty, D.C.L. Chief Justice of Common Pleas.
Hon. Joseph C. Morrison, Judge of Court of Queen's Bench.
Hon. Adam Wilson, Judge of Court of Queen's Bench.
Hon. John W. Gwynne, Judge of Court of Common Pleas.
Hon. Thomas Galt, Judge of Court of Common Pleas.
Hon. Samuel H. Strong, Vice Chancellor.
Hon. Samuel H. Blake, Vice Chancellor.

BENCHERS.

*Ex Officio.*

Hon. J. H. Cameron, D.C.L., Q.C., M.P.
Right Hon. Sir John A. McDonald, K.C.B., Q.C., M.P.
Hon. James Patton, Q.C.
Hon. Lewis Wallbridge, Q.C.
Hon. A. N. Richards, Q.C., M.P.
Hon. Jas. Cockburn, Q.C., M.P.
Hon. Adam Crooks, Q.C., M.P.P.
Hon. O. Mowat, Q.C., M.P.P.

*Elective—Easter Term*, 1871, *to Easter Term*, 1876.

J. D. Armour, Q.C.
H. C. R. Becher, Q.C.
John Bell, Q.C., Belleville.
T. M. Benson.
G. W. Burton, Q.C.
Hon. M. C. Cameron, Q.C., M.P.P.
John Crawford, Q.C., M.P.
J. Crickmore.
S. B. Freeman, Q.C.
R. A. Harrison, D.C.L., Q.C.
Jas. A. Henderson, D.C.L., Q.C.
Robert Lees.
J. B. Lewis, Q.C.
W. R. Meredith.
Richard Miller, Q.C.
Thomas Moss, Q.C.
D'Alton McCarthy, Q.C.
Kenneth McKenzie, Q.C.
James MacLennan.
D. McMichael, L.L.D., Q.C.
Jas. O'Reilly, Q.C.
Hon. T. B. Pardee, M.P.P.
C. S. Patterson, Q.C.
D. B. Read, Q.C.
Hon. S. Richards, Q.C., M.P.P.
J. S. Sinclair.
M. R. Vankoughnet.

TREASURER.

Hon. John Hillyard Cameron, D.C.L., Q.C.

SECRETARY, LIBRARIAN, AND SUB-TREASURER.

J. H. Esten.

The Law Society was first established in 1797, by the Act 37 Geo. III., c. 13, which enabled the then practioners of the law to form themselves into a society and make rules for its government. By the Act of 1822, 2 Geo. IV., c. 5, "the Treasurer and Benchers of the Law Society" were formally incorporated; and under these and other statutes the Society has continued to be governed by a Board of Benchers, in the same manner as the various Law Societies of England. By the Act 34 Vic. c. 15, the Benchers heretofore appointed from time to time by their own body, are made, exclusive of *ex officio* members, elective by the Bar. The *ex officio* consisting of the Attorney General for the time being, and all members of the Bar of Ontario, who have at any time held the office of Attorney or Solicitor General of the former Province of Upper Canada, and any retired Judge of the Superior Courts of Law and Equity of Ontario. The *elective*, thirty in number, being chosen by ballot, for a term of five years, by the members of the Bar, in manner prescribed by the Act. Vacancies during the term to be filled by the remaining Benchers. The Judges of the Superior Courts are Visitors of the Society, and, on the first day of Easter Term, annually, the Benchers appoint one of their body to be Treasurer, and who is also President of the Society. The Benchers sit in Convocation every term for the call of Barristers, the admission of Attorneys and Solicitors to practice, and of Students to enter the Society, the fees paid by whom form the revenue of the Society.

Accommodation for the Courts of Equity, and for the sittings in term of the Superior Courts is provided in Osgoode Hall, with a valuable and extensive library.

# Law School.

**PRESIDENT.**

Alexander Leith, Q.C.

**LECTURERS.**

*Real Property*—Alexander Leith, Q.C.
*General Jurisprudence*—James Bethune.
*Equity*—Charles Moss.
*Commercial and Criminal Law*—Z. A. Lash.

# List of Queen's Counsel

**In the Order of their Precedency.**

Right Hon. Sir J. A. Macdonald.
Hon. Oliver Mowat.
Hon. Adam Crooks.
Hon. J. H. Cameron, D. C. L.
Hon. James Patton.
Hon. Lewis Wallbridge.
Hon. A. N. Richards.
Hon. James Cockburn.
Kenneth McKenzie, Esq.
Miles O'Reilly, Esq.
Hon. Alexander Campbell.
Rolland McDonald, Esq.
George B. L. Fellowes, Esq.
Samuel B. Freeman, Esq.
Henry C. R. Becher, Esq.
John Duggan, Esq.
David B. Read, Esq.
Hon. Stephen Richards.
Hon. Sidney Smith.
John Bell, Esq., (Toronto)
John Hector, Esq.
George W. Burton, Esq.
Hon. M. C. Cameron.
Æmilius Irving, Esq.
Christopher Robinson, Esq.
James O'Reilly, Esq.
N. Kirshhoffer, Esq.
Albert Prince, Esq.
Hon. Edward Blake.
John Crawford, Esq.
Clarke Gamble, Esq.
Robert A. Harrison, D. C. L.
Philip Lowe, Esq.
John B. Lewis, Esq.
Richard Miller, Esq.
John Bell, Esq., (Belleville)
John D. Armour, Esq.
Hon. Richard W. Scott.
Daniel McMichael, Esq. LL.D.
William Proudfoot, Esq.
C. S. Patterson, Esq.
Hon. E. B. Wood.
J. T. Anderson, Esq.
Thomas Moss, Esq.
D'Arcy Boulton, Esq.
Alexander Leith, Esq.
Hector Cameron, Esq.
Jas. Beaty, jun., Esq.
Jas. McLennan, Esq.
David Tisdale, Esq.
Dalton McCarthy, Esq.
R. S. Woods, Esq.
Jas. A. Henderson, Esq. D.C.L.
Thos. Robertson, Esq.
Hon. J. O'Connor.
Geo. A. Drew, Esq.
Hewitt Bernard, Esq.

# Commissioners in Lower Canada,

## FOR TAKING AFFIDAVITS (TO BE USED IN COURTS OF UPPER CANADA),

**Under chapter 70, Consol. Stats. of Canada.**

| | |
|---|---|
| Alleyn, Hon. Charles | Quebec. |
| Archibald, John S | Montreal. |
| Barron, Thomas | Argenteuil. |
| Brodie, Hugh | Montreal. |
| Butler, Thomas Page | Montreal. |
| Clapham, John Greaves | Quebec. |
| Cushing, James B | Argenteuil. |
| Davidson, Charles Peers | Montreal. |
| Devlin, Owen Joseph | Montreal. |
| Doucet, Theodore | Montreal. |
| Easton, William | Montreal. |
| Franklin, James | Montreal. |
| Gershom, Joseph | Montreal. |
| Gelman, Francis E | Montreal. |
| Glackemeyer, Samuel J | Quebec. |
| Hart, Lewis W | Montreal. |
| Hatton, J. Cassie | Montreal. |
| Howard, Henry | Argenteuil. |
| Judah, Frederick Thomas | Quebec. |
| Kerby, James | Montreal. |
| Lindsay, Wm. Burns | Quebec. |
| Lyman, Frederick Sules | Montreal. |
| McGinn, Archibald | Montreal. |
| McMaster, Donald | Montreal. |
| Normandean, Pierre E | Montreal. |
| Perkins, J. A | Montreal. |
| Phillips, Wm, A | Montreal. |
| Popham, John | Montreal. |
| Ramsay, Robt. Anstruther | Montreal. |
| Ross, David Alexander | Quebec. |
| Smith, James | Montreal. |
| Watherspoon, Ivan | Montreal. |
| Watson, Robert | Montreal. |

# Commissioners

## FOR TAKING AFFDAVITS, &c., OUT OF THE PROVINCE OF ONTARIO, FOR USE THEREIN.

**Under the provisions of 34 Vic., ch. 14, Statutes of Ontario.**

| | |
|---|---|
| Bompas, George Cox... | 4 Great Winchester Street Buildings London, E. C., England. |
| Church, Levi Buggles... | Aylmer, Province of Quebec. |
| Fair, John..... | Montreal. |
| Gane, William Lawe.... | 85 Gracechurch Street, London, England |
| Gillespie, Alexander.... | 40 Old Broad Street, London, E. C. England. |
| Kennedy, William N.... | Winnipeg, Manitoba. |
| Kernochan, Frank E.... | New York. |
| Mounsey, Ewart Simon. | 5 Raymond Buildings, Gray's Inn, London, England. |
| Pulling, John Lenton... | 3 Adelaide Place London Bridge, London E. C., England. |
| Rolph Thomas Lawford. | 117 Cannon Street, London, E. C., England. |
| Tracy, Charles Edward.. | New York. |
| Webster, George W..... | Winnipeg, Manitoba. |
| Wilson, Graeme Mercer. | Bay City, Michigan. |
| Woodhouse, Francis.... | Serle Street, Lincoln's Inn, London, W. C., England. |
| Woolbert, Frederick.... | Lincoln's Inn Fields, London, England. |

# List of Coroners

THROUGHOUT

## THE PROVINCE OF ONTARIO,

ARRANGED

UNDER THE DIFFERENT COUNTIES.

### BRANT.

| | |
|---|---|
| Bingham, George | Burford. |
| Buckwell, William S | Onondago. |
| Clarke, William | Paris. |
| Cook, S. W | Paris. |
| Dee, Robert H | Tuscarora. |
| Fowler, John Milton | Burford. |
| Griffin, Egerton | Brantford. |
| Hipkins, Edward | Burford. |
| Johnstone, Wellesley | Brantford. |
| Klophel, William J | Brantford. |
| Kerr, William K | Brantford. |
| Manwaring, R. E | St. George. |
| Phillip, David L | Brantford. |
| Tegart, Edwin W | Scotland. |
| Tufford, Charles D | Burford. |
| Webster, Thomas | Brantford. |

### BRUCE.

| | |
|---|---|
| Douglas, Robert | Port Elgin. |
| Fleming Neil | Teeswater. |
| Martin, De Witt | Kincardine. |
| Murphy, Francis | Mildmay. |
| McLaren, P | Paisley. |
| Niemeir, George | Neustadt. |
| Secord, S. M | Kincardine. |
| Sinclair, Alexander C | Port Elgin. |
| Ussher, Henry | Walkerton. |

## CARLETON.

| | |
|---|---|
| Allen, Joseph | Osgoode. |
| Beaman, James | North Gower. |
| Beaubien, J. C | Ottawa. |
| Burritt, Stephen | Fitzroy. |
| Church, Coller M | Goulbourn. |
| Dubord, David | Fitzroy. |
| Deane, William | Fitzroy. |
| Eastman, William | Marlborough. |
| Evans, Robert W | Gloucester. |
| Hinton, Robert J | Richmond. |
| Hurd, William H | Marlborough. |
| Johnston, Robert | Huntley. |
| Johnston, Thomas | Marlborough. |
| Kidd, Richard | Huntley. |
| Leggo, Christopher | Ottawa. |
| Lewis, William Francis | Ottawa. |
| Millikin, William | Marlborough. |
| Patterson, George | Ottawa. |
| Pierce, William | Marlborough. |
| Pigott, William D | Fitzroy. |
| Street, John G | March. |
| Vancortlandt, Edward | Ottawa. |

## ELGIN.

| | |
|---|---|
| Cascaden, John | Iona. |
| Cline, Daniel | Belmont. |
| Coventry, John | Wardsville. |
| Foot, Ezra | Aylmer. |
| Gustin, Elephalet Wilber | St. Thomas. |
| Gundry, Lewis J | Aylmer. |
| Hanvey, William H | Stratford. |
| Kingston, John J | Vienna. |
| Ling, George W | Wallacetown. |
| Manson, John | Iona. |
| McGeachy, William | Iona. |
| McCausland, Marshal B | Ingersoll. |
| Southwick, George | St. Thomas. |
| Stewart, Peter | London. |

## ESSEX.

| | |
|---|---|
| Bartlett, Alexander | Windsor. |
| Casgrain, Charles E | Windsor. |

ESSEX—*Continued.*

| | |
|---|---|
| Drake, William H. | Kingsville. |
| Elliott, Thomas, jun | Amherstburg. |
| Ferris, John | Colchester. |
| Guichard, Daniel | Windsor. |
| Hall, William G. | Windsor. |
| Kevill, James | Amherstburg. |
| Sizewright, James A. | Tilbury West. |
| [illegible]field, Jonathan | Mersea. |

FRONTENAC.

| | |
|---|---|
| Barker, Edward John | Kingston. |
| Bryant, James M | Howe Island. |
| Dickson, John R | Kingston. |
| Dix, Joseph, senr | Garden Island. |
| Dunlop, Neil | Sydenham. |
| Flanagan, Michael | Kingston. |
| Gowdy, John | Harrowsmith. |
| Northmore, Joseph | Cataraqui. |
| Randall, William | Wolfe Island. |
| Sexton, George | Portsmouth. |
| Shaw, John | Kingston. |
| Stewart, John | Kingston. |
| Waldron, John | Battersea. |

GREY.

| | |
|---|---|
| Albery, John | Meaford. |
| Barnhart, John | Owen Sound. |
| Barr, John | Melancthon. |
| Bell, Angus | Singhampton. |
| Christie, William S | Artemesia. |
| Eckroyd, Alfred E | Mount Forest. |
| Gun, James | Durham. |
| Gordon, Thomas | Owen Sound. |
| Graffe, Thomas J | Mount Forest. |
| Hunt, Robert H | Clarksburg. |
| Kennedy, James | Sullivan. |
| Landerkin, George | Hanover. |
| Niemeir, George | Neustadt. |

HALDIMAND.

| | |
|---|---|
| Armour, John | Dunnville. |
| Howell, William A | Jarvis. |

## HALDIMAND—*Continued.*

| | |
|---|---|
| Messenger, Thomas | Caledonia. |
| Pyne, Thomas | Hagarsville. |
| Weatherby, L. J | Dunnville. |

## HALTON.

| | |
|---|---|
| Barber, James | Georgetown. |
| Buck, Anson | Palermo. |
| Carter, Samuel J | Nelson. |
| Freeman, Clarkson | Milton. |
| Freeman, William | Georgetown. |
| McCullough, Robert | Georgetown. |
| McGarvin, Nelson | Acton. |
| Ogden, E. J | Oakville. |
| Richardson, William | Nelson. |
| Stewart, Angus | Nassagaweya. |
| Williams, J. S. W | Oakville. |
| Wright, D. D | Oakville. |
| Wright, C. W | Georgetown. |

## HASTINGS.

| | |
|---|---|
| Appleby, Nathaniel S | Shannonville. |
| Burdett, David E | Belleville. |
| Brown, James | Belleville. |
| Bleeker, Henry | Sidney. |
| Bowmen, Daniel G | Marmora. |
| Bogert, Abraham L | Hungerford. |
| Burke, William | Trenton. |
| Canniff, Jonas | Canniffton. |
| Corrigan, Richard | Madoc. |
| Day, Henry Wartman | Belleville. |
| Greamy, Charles | Madoc. |
| Macdonell, John P | Belleville. |
| Pomeroy, Timotheus | Hungerford. |
| Poston, William H | Belleville. |
| Roblin, Marshall B | Frankford. |
| Roy, Robert M | Belleville. |
| Smith, Henry | Rawdon. |
| Weldon, George R | Tyendinaga. |
| Wilson, B. S | Roslin. |
| Yeomans, Augustus A | Belleville. |

## HURON.

| | |
|---|---|
| Aylsworth, George M | Gorrie P. O. |
| Campbell, John | Seaforth. |
| Coleman, T. T | Seaforth. |
| Holmes, W. J. R | Dingle. |
| Hyndman, John | Exeter. |
| Irwin, F. W | Belmore. |
| Kerr, John Wilton | Dingle. |
| Mitchell, David | Constance. |
| McDougall, Peter A | Goderich. |
| McLean, Thomas F | Goderich. |
| Reeve, John | Clinton. |
| Rutledge, Ryerson | Lisadel. |
| Sloane, R. J | Wingham. |
| Small, Samuel Blyth | Wroxeter. |
| Scott, Charles Tait | Wingham. |
| Tennant, James Sutherland | Lucknow. |
| Towler, W. B | Wingham. |
| Worthington, Addison | Clinton. |

## KENT.

| | |
|---|---|
| Bray, John L | Chatham. |
| Foote, George W | Dover East. |
| Mitchell, George | Wallaceburg. |
| Newman John B | Wallaceburg. |
| Roe, William J | Chatham. |
| Rolls, James A | Chatham. |
| Ruthven, G | Thamesville. |
| Smith, Jacob | Ridgetown. |
| Smith, J. M | Morpeth. |
| Sivewright, James | Chatham. |
| Swisher, R. D | Thamesville. |
| Tye, George A | Thamesville. |
| Vanvelsor, D. J | Blenheim. |

## LAMBTON.

| | |
|---|---|
| Anderson, John | Wyoming. |
| Bury, John | Sombra. |
| Chalmers, James | Plympton. |
| Douglas, Charles | Oil Springs. |
| Davison, Myers | Florence. |
| Eccles, F. R | Arkona. |
| Fraser, Anson S | Sarnia. |
| Gamble, A W | Moore. |

LAMBTON—*Continued.*

| | |
|---|---|
| Harvey, Leander | Watford. |
| Henderson, William | Napier. |
| Hutton, James | Forest. |
| Johnston, Hugh | Moore. |
| Johnston Thos. W | Sarnia. |
| Johnstone, Stewart | Moore. |
| Lougheed, George David | Petrolia. |
| Mickle, William J | Petrolia. |
| Mearns, John | Petrolia. |
| Mott, George B | Wyoming. |
| McKuene, John | Brooke. |
| McMullen, R. C | Sarnia. |
| Nash, Alfred | Warwick. |
| Rothwell, Thomas W | Wisbeach. |
| Scott, Thomas R | Hillsboro' |
| Young, Archibald | Sarnia. |

LANARK.

| | |
|---|---|
| Aitcheson, James | Smith's Falls. |
| Bogart, David Peterson | Carleton Place. |
| Burritt, Walter H | Smiths Falls. |
| Burns Robert | Pakenham. |
| Chambers, James A | Smiths Falls. |
| Howden, Robert | Perth. |
| Kellock, John D | Perth. |
| McGillis, Donald | Pakenham. |
| Mostyn, William | Almonte. |
| Patterson, James | Almonte. |
| Robertson, William | Lanark. |
| Thompson, James | Perth. |
| Wilson, William | Carleton Place. |

LEEDS AND GRENVILLE.

| | |
|---|---|
| Atkinson, Edward Louis | Gananoque. |
| Bews, David | Charleston. |
| Browse, William H | Prescott. |
| Burritt, Walter H | Smiths Falls. |
| Biddle, Robert | Wolford. |
| Dunham, George | Newboro'. |
| Elwood, James G | Prescott. |
| Eaton, Thomas | Kitley. |
| Giles, John Godkin | Farmersville. |

## LEEDS AND GRENVILLE—*Continued.*

| | |
|---|---|
| Gowan, William B | Lansdowne. |
| Hayes, Thomas | Farmersville. |
| Henderson, Solomon | Augusta. |
| Jakes, Samuel | Merrickville. |
| Kelley, Michael | Merrickville. |
| Lauder, Alfred | Frankville. |
| Leach, Richard | South Crosby. |
| Leslie, Robert | Kemptville. |
| Lyman, Warren | North Augusta. |
| Merrill, John | Leeds. |
| Morden, John H | Brockville. |
| McIntosh, Joseph J | Yonge. |
| McGee, Archibald | Wolford. |
| McGhie, Benjamin Thomas | South Crosby. |
| McGee, Robert | South Gower. |
| Percival, William | Oxford. |
| Potter, William | Gananoque. |
| Preston, Robert Henry | Newboro'. |
| Scott, William J | Prescott. |
| Schofield, W. Augustus | Brockville. |
| Sparham, Terence | Brockville. |
| Sparham, Emanuel B | Kemptville. |
| Taylor, Henry | Escott. |
| Vaux, Harry Edward | Brockville. |

## LENNOX AND ADDINGTON.

| | |
|---|---|
| Aishton, Thomas | Bath. |
| Ash, John R | Centreville. |
| Chamberlain, William R | Napanee. |
| Cook, Herman L | Napanee. |
| Carscallen, Peter F | Tamworth. |
| Chamberlain, John C | Conway. |
| Davis, Peter D | Adolphustown. |
| Pultz, Henry | Wilton. |

## LINCOLN.

| | |
|---|---|
| Alexander, James A | St. Catharines. |
| Collver, John Walker | Welland Port. |
| Comfort, G. H | Niagara. |
| Considine, John W | Port Dalhousie. |
| Goodman, Henry | St. Catharines. |

LINCOLN—*Continued.*

| | |
|---|---|
| Graham, Thomas | Clinton. |
| Lemon, Benjamin | Thorold. |
| Mack, Theophilus | St. Catharines. |
| McLean, Francis A. T | Jordan. |
| Morson, F | Niagara. |
| Wilson, Robert M | Niagara. |
| Wynn, Joseph | Queenston. |

MIDDLESEX.

| | |
|---|---|
| Agnew, Niven | Delaware. |
| Billington, George | Strathroy. |
| Couse, George | Wardsville. |
| Cline, Daniel | Belmont. |
| Caw, William | Parkhill. |
| Ferguson John | Glencoe. |
| Flock, John Richard | London. |
| Henderson, Donald | Williams. |
| Hagarty, Daniel J. M | London. |
| Hanson, Henry | London. |
| Hossack, Thomas | Lucan. |
| Lindsay, William | Napier. |
| Moore, C. G | London. |
| Mothersill, Joseph | Strathroy. |
| McIntyre, David C | Strathroy. |
| McIntyre, Duncan | Mosa. |
| McCandlass, Francis | London. |
| McAlpine, Dugald L | Mosa. |
| McLeay, John Dougald | Bryanston. |
| Nelles, Henry | London. |
| Nugent, Edmund | Adelaide. |
| Quarry, William B | Biddulph. |
| Roome, William F | Newbury. |
| Rolls, Charles | Wardsville. |
| Smith, Robert R | Lobo. |
| Tufford, Charles D | London. |
| Tweedale, Joseph M | Lobo. |

MUSKOKA, DISTRICT OF.

| | |
|---|---|
| Lount, Charles W | Bracebridge. |

## NORFOLK.

| | |
|---|---|
| Duncombe, David | Waterford. |
| Hagerman, Wm. C | Lynedock. |
| Hays, James | Simcoe. |
| Merritt, Joseph A | Waterford. |
| McDonald, Peter | Simcoe. |
| Phelan, John | Walsingham Centre. |
| Salmon, James | Simcoe. |
| Sovereen, Albert W | Delhi. |
| Stewart, James W | Port Dover. |
| Walker, Nathaniel C | Port Dover. |
| Wilson, John | Simcoe. |
| Wood, George W | Delhi. |

## NORTHUMBERLAND AND DURHAM.

| | |
|---|---|
| Brodie, David | Cobourg. |
| Beatty, John | Cobourg. |
| Burrows, P. P | Millbrook. |
| Burnet, David | Coldsprings. |
| Chatterton, R. D | Cobourg. |
| Curtis, John | Percy. |
| Corbett, Robert A | Perrytown. |
| Cameron, Charles M | Port Hope. |
| Christie, Thomas | Bowmanville. |
| Davidson, Solomon W | Newcastle. |
| Dean, N. B. H | Brighton. |
| Ewing, Charles E | Haldimand. |
| Eyres, Thomas | Millbrook. |
| Evatt, William | Port Hope. |
| Fergus, Patrick G | Murray. |
| Fife, A. E | Brighton. |
| Gross, Horace | Murray. |
| Hughes, Charles | Port Hope. |
| Herriman, W. L | Orono. |
| Halliday, James T | Vernonville. |
| Johnston, W. E | Haldimand. |
| King, Richard | Baillieborough. |
| Mitchell, William | Darlington. |
| Maxwell, Robert | Port Hope. |
| Mason, Henry | Cobourg. |
| Noden, William | Roseneath. |
| Parr, James | Cartwright. |
| Preston, Alexander | Manvers. |

NORTHUMBERLAND AND DURHAM—*Continued.*

| | |
|---|---|
| Patterson, John | Percy. |
| Peterson, Joseph L | Brighton. |
| Rose, William N | Newcastle. |
| Smith, L. F | Clarke. |
| Thompson, William | Cavan. |
| Thexton, John | Cavan. |
| Tisdale, St. John | Hamilton. |
| Wallace, Samuel | Clarke. |
| Wade, William | Cobourg. |

ONTARIO.

| | |
|---|---|
| Bolster, I. G | Uxbridge. |
| Carson, George A | Whitby. |
| Clarke, Joseph | Oshawa. |
| Eastwood, William O | Whitby. |
| Freel, James G | Stouffeville. |
| Foley, I. P | Brechin. |
| Hancock, Alex | Whitby. |
| McKay, Alex | Beaverton. |
| Nation, John | Uxbridge. |
| Rae, Francis | Oshawa. |
| Tucker, David | Pickering. |
| Vernon, Elias | Scott. |
| Ware, John Edward | Prince Albert. |
| Wyatt, Alfred | Cannington. |

OXFORD.

| | |
|---|---|
| Adams, Henry | Embro. |
| Ault, J. M | Tilsonburg. |
| Brady, Benjamin L | Woodstock. |
| Clark, Daniel | Princeton. |
| Cook, Ephraim | Norwichville. |
| Duncan, George | Embro. |
| Howland, F. L | Woodstock. |
| Joy, Sylvanus | Tilsonburgh. |
| Rounds, James B | Plattsville. |
| Springer, William | Ingersoll. |
| Swan, L. H | Woodstock. |
| Scott, William | Woodstock. |
| Terrybuy, Jacob S | Drumbo. |
| Turquand, John | Woodstock. |

## PARRY SOUND.

| | |
|---|---|
| Stephens, A. G | Parry Sound. |

## PEEL.

| | |
|---|---|
| Allison, Samuel | Caledon. |
| Bonnar, David | Albion. |
| De la Haye, Alcide J. B | Claireville. |
| Dixie, B. W. B | Springfield. |
| Douglas, Charles | Streetsville. |
| Grant, John | Brampton. |
| Hickman, John | Albion. |
| Johnson, William | Brampton. |
| Mullin, J. Turner | Brampton. |
| Phillips, Thomas G | Grahamsville. |
| Riddall, J. K | Alton. |
| Robinson, Charles | Chinguacousy. |
| Stewart, Alexander | Albion. |
| Woods, James McBride | Streetsville. |

## PERTH.

| | |
|---|---|
| Bowie, James | Mitchell, |
| Campbell, Daniel D | Listowel. |
| Hyde, John | Stratford. |
| Harrison, David H | St. Mary's. |
| Hornibrook, Edward | Mitchell. |
| Jackson, Philip | Stratford. |
| King, Daniel J | Carronbrook. |
| Muter, Peter J | Shakspeare. |
| Philps, John | Listowel. |
| Shaver, P. R | Stratford. |
| Wilson, Daniel | St. Mary's. |

## PETERBOROUGH.

| | |
|---|---|
| Bell, Alexander | Lakefield. |
| Benson, John R | Peterborough. |
| Clegg, Sidney | Apsley. |
| Dean, M. P | Keene. |
| Harvey, A | Peterborough. |
| Higinbotham, — | Lakefield. |
| Kincaid, Robert | Peterborough. |
| Marshall. Marcellus | Pulaskie. |
| McCrea, Amos | Keene. |

## PETERBOROUGH—*Continued.*

| | |
|---|---|
| Nicholls, Wm. C | Peterborough. |
| O'Sullivan, John | Peterborough |
| Read, George | Keene. |
| Stevenson, John A | Norwood. |
| Stewart, Charles R | Haliburton. |

## PRESCOTT AND RUSSELL.

| | |
|---|---|
| Beaton, Alexander A | Vankleek Hill. |
| Cunning, William | East Hawkesbury. |
| Dickinson, George | Russell. |
| Downing, Philip | Caledonia Flat. |
| Ferguson, James | Cumberland. |
| Gates, James O | L'Orignal. |
| Gibson, John | East Hawkesbury. |
| Harkin, W | Vankleek Hill. |
| Kilborn, Henry A | Russell. |
| La Rocque, Charles | North Plantagenet. |
| Molloy, James H | South Plantagenet. |
| Ramsay, John | L'Orignal. |
| Sherriff, Andrew | Clarence. |

## PRINCE EDWARD.

| | |
|---|---|
| Breden, Hawtry | Milford. |
| Darland, Willett C | Hallowell. |
| Morden, Richard | Sophiasburgh. |
| McDonald, Alexander R | Wellington. |
| Peck, William | Ameliasburgh. |
| Platt, J. M | Picton. |
| Thornton, Thomas Henry | Consecon. |
| Wallbridge, Samuel S | Ameliasburgh. |
| Young, Reuben | Ameliasburgh. |

## RENFREW.

| | |
|---|---|
| Channonhouse, John | Eganville. |
| Cranston, James G | Arnprior. |
| Dowswell, Albert H | Arnprior. |
| Lynn, James P | Renfrew. |
| McKenzie, Edward | Pembroke. |
| McNab, John | McNab. |
| Young, Charles | Rolph. |
| Walton, B. M | Westmeath. |

## SIMCOE.

| | |
|---|---|
| Armstrong, Dr. | Rosemont. |
| Allen, Edward | Mono. |
| Allen, Dr | Bradford. |
| Ardagh, Arthur | Barrie. |
| Ayerst, Francis | Essa. |
| Bull, Dr. | Lloydtown. |
| Booth, Joseph Dean | Bradford. |
| Bell, Angus | Singhampton. |
| Bridgland, Samuel | Bracebridge. |
| Beaton, A. H | Staynor. |
| Callahan, Richard | Tecumseh. |
| Carbet, Joseph | Orangeville. |
| Crookshank, James S | Barrie. |
| Dack, Thomas B | Cremore. |
| Elliott, C. S | Orillia. |
| Forrest, Daniel | Collingwood. |
| Hewson, Francis | Nottawasaga. |
| Hamilton, Alexander | Barrie. |
| Judge, James | Arlington. |
| Kelly, Dr | Orill[illegible] |
| Lund, Richard | Cook[illegible] |
| Moberly, Arthur | Collingwood. |
| McKenna, Dr. | Loretto. |
| Norris, John W. | Cookstown. |
| Oliver, L. | Barrie. |
| Patton, Patrick | Adjala. |
| Sanderson, G. W. | Orillia. |
| Turnbull, Thomas | Mono Centre. |
| Riddel, John K | Alton. |
| Ross, John K. | Church Hill. |
| Ramsay, Robert | Orillia. |
| Rutledge, Wm. Noble | Penetanguishene. |
| Spohm, Philips H | Penetanguishene. |
| Stewart, Dr | Keenansville. |
| Stephens, Alex. R | Collingwood. |
| Schofield Thomas C | Bond Head. |

## STORMONT, DUNDAS AND GLENGARY.

| | |
|---|---|
| Bogert, Giles W | Winchester. |
| Breakenridge, David A | Morrisburgh. |
| Blacklock, John | North Williamsburgh. |
| Brouse, William H | Matilda. |

STORMONT, DUNDAS, AND GLENGARY—*Continued.*

| | |
|---|---|
| Chamberlain, F. F | Morrisburgh. |
| Dickenson, James J | Cornwall. |
| Dillabough, John | Winchester. |
| Hicky, Reuben J | Morrisburgh. |
| Markell, R. S | Osnabruck. |
| McDiarmid, D | Athol. |
| McDonell, Angus | Cornwall. |
| McGruer, Duncan | Lancaster. |
| McKenzie, Alexander | Alexandria. |
| McPherson, Angus | Lancaster. |
| Stuart, Peter | Lancaster. |
| Wagner, Wm. H | Dickenson's Landing. |
| Worthington, Addison | Iroquois. |

VICTORIA.

| | |
|---|---|
| Bridgland, Samuel | Bracebridge. |
| Beall, Thomas | Lindsay. |
| Black, W. A | Omemee. |
| Clark, P. H | Woodville. |
| Fidler, Joshua | Lindsay. |
| Fitzgerald, James | Fenelon Falls. |
| Lloyd Dr | Bobcaygeon. |
| McLaughlan, A. A | Norland. |
| Norris, Geo. A | Omemee. |
| Pool, Thomas W | Lindsay. |
| Rear, William | Oakewood. |

WATERLOO.

| | |
|---|---|
| Bowlby, D S | Berlin. |
| Bell, William | Ayr. |
| Kerr, William | Galt. |
| Lovett, William | Ayr. |
| Pipe, William | Berlin. |
| Phillip, I. R | Galt. |
| Richardson, S | Galt. |
| Robinson, W. O | St. Jacobs. |
| Seagram, Thomas | Galt. |
| Swan, Thomas | Hespeler. |
| Ullyot, H | Hawksville. |
| Vardon, W. H | Waterloo, |
| Vardon, T. W | Hawksville. |

## WATERLOO—*Continued.*

| | |
|---|---|
| Walmsley, D. L. | Elmira. |
| Whiting, J. A | Berlin. |
| Walden, J. W | Waterloo. |
| Wright, G. W | Berlin. |

## WELLAND.

| | |
|---|---|
| Bald, W. A | Welland. |
| Cummins, Thomas | Welland. |
| Chapman, A. B | Welland. |
| Douglas, William | Ft. Erie. |
| Fell, Zenas | Welland. |
| Gibbon, Peter | Port Colborne. |
| Haney, Henry R | Pelham. |
| Kalar, Henry | Stamford. |
| Lewis, Zenas B | Clifton. |
| Lemon, Benjamin H | Thorold. |
| Melanby, William | Humberstone. |
| Robertson, Gavin | Wainfleet, Welland Port. |
| Rolls, Henry | Thorold. |
| Rannie, John | Allanburgh. |
| Smades, Samuel S | Port Colborne. |
| Scholfield, David S | Welland. |
| Wilson, Gordon | Port Colborne. |
| Young, Robert | Thorold. |

## WELLINGTON.

| | |
|---|---|
| Carbert, Joseph | Orangeville. |
| Cowan, James | Harriston. |
| Eckroyd, A. E | Mount Forest. |
| Finlayson, John | Elora. |
| Gordon, John S | Arthur. |
| Graffe, Thomas | Mount Forest. |
| Herod, George S | Guelph. |
| Keating, Thomas A | Guelph. |
| Maudsley, Henry | Maryborough. |
| Middleton, William G | Elora. |
| McCullough, James | Everton. |
| Munro, John | Fergus. |
| McNaughton, Henry | Erin. |
| Paget, A. H | Elora. |
| Wallace, James | Alma. |
| York, T. J | Erin. |

## WENTWORTH.

| | |
|---|---|
| Bull, Harcourt B. | Hamilton. |
| Jones, S. J. | Hamilton. |
| Kennedy, Alexander | Binbrook. |
| Mackintosh, D. | Hamilton. |
| Mullen, Robert | Ancaster. |
| McMahon, James | Dundas. |
| Orton, Henry | |
| Owens, Francis | Dundas. |
| Rosebrough, John W | Hamilton. |
| Skinner, Ormond | Waterdown. |
| White, Thomas | Hamilton. |
| Wolverton, Algernon | Hamilton. |

## YORK AND CITY OF TORONTO.

| | |
|---|---|
| Baker, Norman | Scarborough. |
| Boyd, John | Georgina. |
| Buchanan, C. W. | Toronto. |
| Bull, Edward | Weston. |
| Closson, L.D. | Woburn. |
| De La Hooke, J. A | Toronto. |
| Doherty, J. | Markham. |
| Eckhardt, T. P | Unionville. |
| Evelyn, J. D. | Woodbridge. |
| Fisher, E. C. | Weston. |
| Friel, J. G. | Stouffville. |
| Freel, Sylvester L. | Stouffville. |
| Geikie, W. B. | Toronto. |
| Hallowell, W. M | Toronto. |
| Herrick, George | Toronto. |
| Hillary, R. W. | Aurora. |
| Hodder, E. M. | Toronto |
| Jackson, E. | Newmarket. |
| Langstaff, James | Richmondhill. |
| Lloyd, A. C. | Stouffville. |
| Lapsley, William | Woburn. |
| McManus, George C. | Newmarket. |
| McMaster, A. J. | York Mills. |
| Miller, Henry | Thornhill. |
| Philbrick, C. J. | Yorkville. |
| Playter, Edward | Schomberg. |
| Pyne, Thomas | Toronto. |
| Ramsay, R. | Brownsville. |

YORK AND CITY OF TORONTO—*Continued.*

| | |
|---|---|
| Reid, John | Thornhill. |
| Riddel, A. A | Toronto. |
| Schofield, William | Lloydtown. |
| Strange, F. W | Aurora. |
| Wheeler, J. P | Woburn. |
| Widdifield, J. Henry | Newmarket. |
| Wilson, J. D | Sharon. |
| Wright, H. H | Toronto. |

# Roll of Practising Barristers

## THROUGHOUT THE PROVINCE OF ONTARIO, WITH DATES OF CALL.

**Compiled from the Original Roll, at Osgoode Hall.**

### A.

| DATE OF CALL. | | NAME. | RESIDENCE. |
|---|---|---|---|
| Michaelmas, | 1847 | Armour, Robert | Bowmanville |
| " | 1850 | Aikman, Thomas H. | Cayuga. |
| Trinity, | 1852 | Ambrose, William | Hamilton. |
| Michaelmas, | 1852 | Alma, John P | Chatham. |
| " | 1853 | Armour, John D., Q. C | Cobourg. |
| Hilary, | 1855 | Ardagh, Willliam D. M.P.P | Barrie. |
| Michaelmas, | 1855 | Anderson, John T., Q. C. | Toronto. |
| Trinity, | 1857 | Allen, R. M. | Toronto. |
| Michaelmas | 1857 | Agnew, James | Kingston. |
| Trinity, | 1859 | Atkinson, Charles R | Chatham. |
| Hilary, | 1860 | Adams, Robert W | Hamilton. |
| Easter, | 1861 | Ardagh, John A | Barrie. |
| Trinity, | 1861 | Atkinson, William P | Toronto. |
| Easter, | 1864 | Appelbe, Robert S. | Oakville. |
| " | 1864 | Ansley, John Henry | Simcoe. |
| Michaelmas, | 1864 | Allison, William H. R. | Picton. |
| Trinity, | 1866 | Ault, Wellington | Cornwall. |
| Michaelmas, | 1870 | Arnoldi, Francis | Toronto. |
| Easter, | 1871 | Alcorn, Geo. Oscar | Belleville. |
| Michaelmas, | 1872 | Akers, John | Toronto. |

### B.

| | | | |
|---|---|---|---|
| Hilary, | 1824 | Boulton, James | Toronto. |
| Michaelmas, | 1833 | Bell, John, Q.C. | Toronto. |
| " | 1841 | Becher, Henry C. R. Q. C. | London. |
| Easter, | 1842 | Burton, George W., Q. C. | Hamilton. |
| Michaelmas, | 1847 | Boulton, D'Arcy, Q. C. | Toronto. |
| Trinity, | 1850 | Ball, Francis R. | Woodstock. |
| " | 1851 | Bell, John, Q. C | Belleville. |

| DATE OF CALL. | | NAME. | RESIDENCE. |
|---|---|---|---|
| Trinity, | 1853 | Baxter, George | Thorold. |
| " | 1853 | Barrett, Robert G | Toronto. |
| Hilary, | 1854 | Boswell, Augustus G | Cobourg. |
| Easter, | 1854 | Blevins, John | Toronto. |
| Michaelmas, | 1854 | Buell, J. Dockstader, M.P. | Brockville. |
| Trinity, | 1855 | Boultbee, Alfred, M.P.P. | Peterborough. |
| " | 1855 | Beaty, James, Q. C | Toronto. |
| Michaelmas, | 1856 | Blake, Hon. E., Q.C., M.P. | Toronto. |
| Hilary, | 1857 | Ball, Abram T. H | Galt. |
| " | 1857 | Boyd, William T | Toronto. |
| " | 1857 | Bayly, Richard | London. |
| Easter, | 1857 | Beard, Henry B | Woodstock. |
| Trinity, | 1857 | Boulton, George D'Arcy | Toronto. |
| Easter, | 1858 | Bowlby, Ward H | Berlin. |
| Hilary, | 1859 | Benson, Thomas M | Port Hope. |
| Trinity, | 1859 | Britton, Byron M | Kingston. |
| Michaelmas, | 1859 | Barton, George M | Dundas. |
| Hilary, | 1860 | Bowlby, J. Wedgewood | Brantford. |
| Trinity, | 1860 | Blain, David, M. P | Toronto. |
| " | 1860 | Bull, Thomas H | Toronto. |
| Hilary, | 1861 | Bruce, Alexander | Hamilton. |
| " | 1861 | Benson, Charles J | St. Catharines. |
| Trinity, | 1861 | Boys, William F. A | Barrie. |
| Michaelmas, | 1861 | Boys, Thomas T. A | Barrie. |
| Easter, | 1862 | Bethune, James, M.P.P. | Toronto. |
| Trinity, | 1862 | Benson, James H | Seaforth. |
| Hilary, | 1863 | Barker, Samuel | Hamilton. |
| " | 1863 | Bull, Samuel J | Belleville. |
| Michaelmas, | 1863 | Boyd, John | Toronto. |
| " | 1863 | Brown, Calvin | St. Catharines. |
| Hilary, | 1864 | Beynon, John W | Brampton. |
| Easter, | 1864 | Bucke, Julius P | Sarnia. |
| Hilary, | 1865 | Bird, Robert | Woodstock. |
| Trinity, | 1865 | Boswell, Arthur R | Toronto. |
| " | 1865 | Burnham, John | Peterborough. |
| " | 1865 | Bruce, John M | Hamilton. |
| Hilary, | 1866 | Bain, John | Toronto. |
| " | 1866 | Barwick, Frederick D | Toronto. |
| Trinity, | 1866 | Bernard, Hewitt, Q.C., (Assistant Minister of Justice | Ottawa. |
| Michaelmas, | 1866 | Bell, Archibald | Chatham. |
| Easter, | 1867 | Blake, John Netterville | Toronto. |
| " | 1867 | Bain, William Rutherford | Goderich. |
| Michaelmas, | 1867 | Becher, Henry | London. |

| DATE OF CALL. | | NAME. | REGISTRY. |
|---|---|---|---|
| Hilary, | 1868 | Burnham, Frederick [illegible] | Peterborough. |
| [illegible] | 1868 | Barrett, William | Dundas. |
| [illegible] | 1868 | Bell, William | Hamilton. |
| Michaelmas, | 1868 | Beatty, Edmund James | Stratford. |
| [illegible] | 1868 | Biscoe, Frederick | Guelph. |
| Hilary, | 1869 | Brown, Albert George | St. Catharines. |
| Michaelmas, | 1869 | Burdett, Samuel B. | Belleville. |
| Hilary, | 1870 | Barry, John | Hamilton. |
| Easter, | 1870 | Bell, Charles W. | Belleville. |
| Michaelmas, | 1870 | Burns, Edward | Elora. |
| " | 1870 | Boomer, Geo. Anthony | Toronto. |
| " | 1870 | Brough, Charles Allan | Toronto. |
| Hilary, | 1871 | Boggs, William | |
| " | 1871 | Bain, John Farquhar | |
| Easter, | 1871 | Bartram, William Hy. | London. |
| " | 1871 | Badgerow, G. Washington | Toronto. |
| Michaelmas, | 1871 | Burritt, James Hy. | Pembroke. |
| " | 1871 | Bleeker, Henry | Peterborough. |
| Hilary, | 1872 | Backhouse, Charles C. | Simcoe. |
| " | 1872 | Black, Davidson | Toronto. |
| Easter, | 1872 | Brooke, Thos. Matthie | Toronto. |
| " | 1872 | Bell, G. W. Herbert | Galt. |
| Michaelmas, | 1872 | Barron, John Augustus | Lindsay. |
| Hilary, | 1873 | Bowes, Robert Heber | Toronto. |

C.

| | | | |
|---|---|---|---|
| Trinity, | 1830 | Claus, Warren | Niagara. |
| Michaelmas, | 1838 | Cameron, Hon. J. H., Q.C., M.P. | Toronto. |
| Trinity, | 1839 | Crawford, Hon. J., Q.C., M. | Toronto. |
| Hilary, | 1840 | Cahill, James | Hamilton. |
| Michaelmas, | 1843 | Campbell, Hon. A., Q. Post M General, | Kingston. |
| Trinity, | 1845 | Coleman, Charles | Belleville. |
| " | 1846 | Crickmore, John | Toronto. |
| Michaelmas, | 1846 | Cockburn, Hon. J., Q. | Cobourg. |
| Easter, | 1847 | Crowther, James | Toronto. |
| Hilary, | 1848 | Cooper, Charles W. | Toronto. |
| Easter, | 1848 | Crickmore, Chas. G. | Windsor. |
| Hilary, | 1849 | Cameron, Hon. M. C., Q.C., M.P.P. | Toronto. |
| Trinity, | 1851 | Crooks, Hon. A., Q. C., M. P. P., P. Treasr. Ont. | Toronto. |

| DATE OF CALL. | | NAME. | RESIDENCE. |
|---|---|---|---|
| Trinity, | 1853 | Cameron, Alexander..... | Toronto. |
| Michaelmas, | 1853 | Currie, Hon. J. G. M.P.P., (Speaker L. Assem. Ont. | St. Catharines. |
| Easter, | 1854 | Cameron, Hector, Q. C.... | Toronto. |
| Michaelmas, | 1854 | Creasor, John, junr..... | Owen Sound. |
| Hilary, | 1855 | Cornish, Francis E..... | Manitoba. |
| " | 1858 | Crombie, Ernestus..... | Toronto. |
| Michaelmas, | 1858 | Crombie, Marcellus..... | Toronto. |
| Hilary, | 1859 | Clark, Alister M..... | Toronto. |
| " | 1859 | Cattanach, Alexander J... | Toronto. |
| Easter, | 1859 | Cawthra, Henry..... | Toronto. |
| Trinity, | 1859 | Clench, Leon M..... | St. Mary's |
| Michaelmas, | 1859 | Cotter, James R..... | Barrie. |
| Easter, | 1860 | Cameron, Malcolm C., M.P. | Goderich. |
| " | 1860 | Creasor, D. A..... | Owen Sound. |
| " | 1860 | Cronyn, Verschoyle..... | London. |
| Trinity, | 1862 | Cross, James F..... | Toronto. |
| " | 1862 | Curran, Joseph J..... | Montreal. |
| Hilary, | 1863 | Chadwick, Edward M..... | Toronto. |
| Easter, | 1864 | Cameron, Peter..... | Kingston. |
| " | 1864 | Chisholm, Daniel B..... | Hamilton. |
| " | 1864 | Chadwick, Austin C..... | Guelph. |
| Trinity, | 1864 | Coyne, John, M.P.P..... | Brampton. |
| Easter, | 1865 | Corrigan, Chris. S..... | London. |
| Michaelmas, | 1865 | Coldwell, Morgan..... | Southampton. |
| Hilary, | 1866 | Chisholm, Duncan..... | Port Hope. |
| " | 1866 | Cartier, Hon. Sir Geo. E., Bt., Minister of Militia and Defence, Canada.... | Ottawa. |
| Trinity, | 1866 | Cassels, Robert, junr..... | Ottawa. |
| Michaelmas, | 1867 | Cronyn, Benjamin..... | London. |
| " | 1867 | Cutten, Walter Hoyt..... | Guelph. |
| Michaelmas, | 1868 | Chamberlain, William R... | Napanee. |
| " | 1868 | Cartwright, James S..... | Napanee. |
| " | 1868 | Christie, Alexander J..... | Ottawa. |
| Hilary, | 1869 | Campbell, Edward Clarke.. | Uxbridge. |
| Easter, | 1869 | Chisholm, William..... | Cornwall. |
| " | 1869 | Clark, William Mortimer... | Toronto. |
| " | 1869 | Capreol, James L..... | Toronto. |
| Hilary, | 1870 | Cameron, John..... | Strathroy. |
| Easter, | 1870 | Campbell, Archibald E.... | London. |
| [illegible] | 1871 | Cox, George Miller..... | Windsor. |
| [illegible] | 1871 | Cartwright, John Robison. | Napanee. |
| [illegible] | 1871 | Clarke, Samuel Robinson.. | Toronto. |

| DATE OF CALL. | | NAME. | RESIDENCE. |
|---|---|---|---|
| Easter, | 1871 | Crerar, John | |
| Michaelmas, | 1871 | Cassels, Allan | Toronto. |
| Hilary, | 1872 | Cassels, Walter Gibson P. | Toronto. |
| Easter, | 1872 | Chrysler, Francis Henry | Ottawa |
| " | 1872 | Clemow, Francis C. | Ottawa. |
| Michaelmas, | 1872 | Corbould, Charles | Picton. |

D.

| | | | |
|---|---|---|---|
| Hilary, | 1836 | Durand, Charles | Toronto. |
| " | 1840 | Denison, George T. | Toronto. |
| Trinity, | 1840 | Duggan, John, Q.C. | Toronto. |
| Michaelmas, | 1849 | Davy, Benjamin C. | Manitoba. |
| Trinity, | 1852 | Davis, Frederick | Sarnia. |
| Hilary, | 1854 | Dougall, Allen R. | Belleville. |
| Trinity, | 1854 | Durand, Charles A. | Galt. |
| " | 1854 | Drew, George A., Q.C. | Elora. |
| " | 1855 | Doyle, James H. | |
| " | 1855 | Davis, J. Boyd | Toronto. |
| Hilary, | 1858 | Dartnell, Edward T. | L'Orignal. |
| Trinity, | 1859 | Dewar, John | Milton. |
| Michaelmas, | 1859 | Dean, William W | Belleville. |
| Hilary, | 1860 | Deacon, Joseph | Brockville. |
| Easter, | 1861 | Dartnell, George H. | Whitby. |
| " | 1861 | Davison, John | Goderich. |
| Trinity, | 1861 | Douglas, William | Chatham. |
| Michaelmas, | 1861 | Denison, George T., junr. | Toronto. |
| Hilary, | 1862 | Diamond, Abraham | Belleville. |
| Michaelmas, | 1862 | Deacon, Thomas, M.P.P. | Pembroke. |
| Hilary, | 1863 | Dumble, David W. | Peterborough. |
| Easter, | 1863 | Downey, John | Toronto. |
| " | 1863 | Donovan, Joseph A. | Toronto. |
| Michaelmas, | 1863 | Dougall, Duncan | Windsor. |
| Easter, | 1864 | Dennistoun, James F. | Peterborough. |
| Michaelmas, | 1864 | Dickson, George D. | Belleville. |
| Hilary, | 1865 | Duggan, George F. | Toronto. |
| Michaelmas, | 1865 | Doyle, Bernard L. | Goderich. |
| " | 1865 | Duggan, Edmund Henry | Toronto. |
| " | 1866 | Defoe, Daniel McCarthy | Toronto. |
| " | 1866 | Denmark, George | Belleville. |
| Hilary, | 1867 | Draper, Francis Collier | Toronto. |
| " | 1867 | Dixon, Thomas | Walkerton. |
| Easter, | 1868 | Dingwall, James | Cornwall. |
| Michaelmas, | 1868 | Douglas, John William | Perth. |

| DATE OF CALL. | | NAME. | RESIDENCE. |
|---|---|---|---|
| Michaelmas, | 1868 | Dunbar, Alexander | Guelph. |
| " | 1868 | Devlin, Alexander P | Toronto. |
| " | 1869 | Dudley, Walter | Newmarket. |
| " | 1869 | Davidson, William | Toronto. |
| Hilary, | 1870 | Denison, Frederick C | Toronto. |
| " | 1870 | Delamere, Thomas D | Toronto. |
| Easter, | 1871 | Donaldson, Jas. Carruthers | Galt. |
| " | 1871 | Duncombe, David Thomas | Simcoe. |
| Michaelmas, | 1871 | Dixon, Jonathan Brown | Peterborough. |
| Hilary, | 1872 | Duff, Wm. Alex. Hamilton | Hamilton. |
| Michaelmas, | 1872 | Dormer, George | Lindsay. |

E.

| | | | |
|---|---|---|---|
| Hilary, | 1855 | English, Caleb E | Toronto. |
| Easter, | 1862 | Evans, Frank | Utillia. |
| Trinity, | 1864 | English, Lyman | Oshawa. |
| " | 1864 | Evans, George M | Toronto. |
| Michaelmas, | 1864 | Edgar, James D., M.P. | Toronto. |
| " | 1864 | Elwood, John Y | Goderich. |
| Easter, | 1869 | Elliott, Edward | Perth. |
| Hilary, | 1871 | Evatt, Wm. Worts | |
| Easter, | 1871 | Ewart, John Skirving | Toronto. |

F.

| | | | |
|---|---|---|---|
| Trinity, | 1840 | Freeman, Samuel B., Q.C. | Hamilton. |
| Hilary, | 1856 | Fitzgerald, Edward | Toronto. |
| Easter, | 1856 | Flock, James H | London. |
| " | 1861 | Falkiner, N. B | Belleville. |
| Michaelmas, | 1861 | Foster, William A | Toronto. |
| Hilary, | 1862 | Francis, Charles | Trenton. |
| Easter, | 1862 | Freeland, William | Toronto. |
| Trinity, | 1862 | Fletcher, Ashton | Woodstock. |
| " | 1862 | Flint, John J. B | Belleville. |
| " | 1863 | Fitch, Benjamin F | Brantford. |
| " | 1863 | Ferguson, Thomas | Toronto. |
| " | 1863 | Fraser, Robert | Toronto. |
| Easter, | 1864 | Finkle, Alexander | Woodstock. |
| Trinity, | 1864 | Farewell, John E | Oshawa. |
| Hilary, | 1865 | Fairbairn, Thos. M., M.P.P. | Peterborough. |
| Trinity, | 1865 | Fraser, Christopher F | Brockville. |
| Michaelmas, | 1865 | Freeman, Daniel | St. Catharines. |
| Hilary, | 1866 | Fenton, Frederick | Toronto. |

| DATE OF CALL. | | NAME. | RESIDENCE. |
|---|---|---|---|
| Hilary, | 1866 | Freeman, George Ormond.. | Chatham. |
| Easter, | 1866 | Farley, John ..... | St. Thomas. |
| " | 1866 | Fleming, James..... | Brampton. |
| Hilary, | 1867 | Fraser, James H..... | London. |
| Easter, | 1867 | Fisher, James ..... | Stratford. |
| Michaelmas, | 1867 | Fletcher, John Wesley.... | Toronto. |
| Easter, | 1868 | Fraleck, Edison Baldwin.. | Belleville. |
| Michaelmas, | 1869 | Fitzgerald, William W..... | London. |
| Hilary, | 1870 | Ferguson, Joseph Henry.. | Toronto. |
| " | 1870 | Ferguson, Peter..... | Walkerton. |
| Easter, | 1870 | French, Frederick John.... | Kemptville. |
| " | 1870 | Fitzgerald, William..... | Toronto. |
| Hilary, | 1871 | Foy, James Joseph..... | Toronto. |
| Easter, | 1871 | Fuller, William Henry..... | Kingston. |
| " | 1871 | Falconbridge, W. Glenholme | Toronto. |
| Hilary, | 1872 | Frost, Alfred..... | Owen Sound. |
| " | 1872 | Francis, Wellington..... | Toronto. |
| Michaelmas, | 1872 | Fletcher, James..... | Brampton. |
| " | 1872 | Fleming, Robert M..... | Toronto. |

## G.

| | | | |
|---|---|---|---|
| Trinity, | 1832 | Gamble, Clarke, Q.C..... | Toronto. |
| " | 1839 | Geddes, William A..... | Hamilton. |
| Michaelmas, | 1850 | Gray, George A..... | Woodstock. |
| " | 1850 | Gibb, Alexander..... | Ottawa. |
| Trinity, | 1855 | Greene, Columbus H..... | Toronto. |
| Hilary, | 1861 | Goodhue, Charles F..... | London. |
| " | 1862 | Gordon, George..... | Brampton. |
| " | 1862 | Gordon, Allan J..... | L'Orignal. |
| Michaelmas, | 1862 | Galbraith, John K..... | Bowmanville. |
| " | 1863 | Gildersleeve, James P..... | Kingston. |
| Easter, | 1864 | Glass, David, M.P..... | London. |
| Michaelmas, | 1864 | Gordon, James Keith..... | Whitby. |
| Trinity, | 1865 | Gooding, Duncan Shade... | Goderich. |
| " | 1865 | Grahame, Richard..... | Toronto. |
| " | 1866 | Guthrie, Donald..... | Guelph. |
| Michaelmas, | 1867 | Gibson, John Morrison.... | Hamilton. |
| Easter, | 1868 | Goforth, Alexander..... | Fergus. |
| " | 1869 | Gibson, Stephen..... | Napanee. |
| Michaelmas, | 1869 | Gibbons, George Christie.. | London. |
| " | 1869 | Garrow, James Thompson. | Goderich. |
| Hilary, | 1870 | Greene, Thomas James C.. | Wellington Sq. |
| Michaelmas, | 1870 | Green, William John..... | |

| DATE OF CALL. | | NAME. | RESIDENCE. |
|---|---|---|---|
| Hilary, | 1871 | Gordon, Wm. H. Lockhart. | Toronto. |
| Michaelmas, | 1871 | Grover, Thomas Maitland.. | |
| Hilary, | 1872 | Gray, The Hon. J. H..... | |
| Easter, | 1872 | Greenlees, Andrew ..... | London. |
| " | 1872 | Green, Roger H. C..... | Picton. |
| Michaelmas, | 1872 | Gemmell, John Alex..... | Almonte. |

H.

| | | | |
|---|---|---|---|
| Trinity, | 1839 | Hector, John, Q.C. ..... | Sarnia. |
| Hilary, | 1840 | Horton, William..... | London. |
| " | 1843 | Henderson, J. A.,Q.C.,D.C.L. | Kingston. |
| Michaelmas, | 1844 | Holden, John R..... | Hamilton. |
| Easter, | 1847 | Hurd, Edward E. W..... | Toronto. |
| " | 1847 | Henderson, George E..... | Belleville. |
| Hilary, | 1848 | Helliwell, John..... | Toronto. |
| " | 1848 | Hutcheson, St. John H.... | Bowmanville. |
| " | 1851 | Hardy, Henry A..... | Simcoe. |
| " | 1852 | Horton, Edward ..... | St. Thomas. |
| Michaelmas, | 1852 | Hutchinson, Charles..... | London. |
| " | 1853 | Hamilton, John M..... | Sault St. Marie. |
| Hilary, | 1854 | Harris, Edward W..... | London. |
| " | 1855 | Harman, Samuel B..... | Toronto. |
| Michaelmas, | 1855 | Harrison, R.A., Q.C., D.C.L.. | Toronto. |
| Hilary, | 1858 | Hodgins, Thomas, M.P.P.. | Toronto. |
| " | 1859 | Heydon, Lawrence ..... | Orillia. |
| Trinity, | 1859 | Holmes, Calvin D..... | London. |
| Easter, | 1860 | Hancock, J. Webster..... | Toronto. |
| Hilary, | 1860 | Holland, Richard H..... | Port Hope. |
| Easter, | 1861 | Hamilton, J. Cleland..... | Toronto. |
| Hilary, | 1862 | Henderson, James..... | Toronto. |
| Trinity, | 1862 | Horne, Charles R.... ... | Windsor. |
| Michaelmas, | 1862 | Hayes, Michael..... | Stratford. |
| Trinity, | 1863 | Hoskin, John..... | Toronto. |
| " | 1863 | Holden, Thomas..... | Belleville. |
| Michaelmas, | 1864 | Hill, Andrew G..... | Welland. |
| " | 1864 | Harris, Rusk..... | Toronto. |
| Easter, | 1865 | Hatton, John Cassie..... | Montreal. |
| " | 1865 | Hardy, Arthur S..... | Brantford. |
| Michaelmas, | 1865 | Hoskin, Alfred..... | Toronto. |
| " | 1865 | Hamilton, Charles E..... | St. Catharines. |
| Hilary, | 1866 | Harding, John Elley..... | St. Mary's. |
| Easter, | 1867 | Holmested, Francis ..... | Seaforth. |

| DATE OF CALL. | | NAME. | RESIDENCE. |
|---|---|---|---|
| Michaelmas, | 1867 | Hudspeth, Adam | Lindsay. |
| Easter, | 1868 | Harman, George F | Toronto. |
| " | 1868 | Hall, Francis Alexander | Perth. |
| Hilary, | 1869 | Hagarty, John Henry G | Toronto. |
| Easter, | 1869 | Hick, Robert | Ottawa. |
| Michaelmas, | 1869 | Hannah, William G. | Toronto. |
| Hilary, | 1870 | Hall, James Watson | Guelph. |
| Easter, | 1870 | Hodgins, John George | Toronto. |
| " | 1870 | Holcroft, William W | Ingersoll. |
| Michaelmas; | 1870 | Holland, Henry Francis | Cobourg. |
| " | 1870 | Henderson, Fred. Geo. Aug. | Cayuga. |
| " | 1870 | Houston, Michael | Chatham. |
| Michaelmas, | 1871 | Hatten, John A. | Wellesley. |
| " | 1871 | Hill, Henry Sidney | Beaverton. |
| " | 1871 | Howell, Hector Mansfield | |
| Easter, | 1872 | Hall, Lindsay | |
| Michaelmas, | 1872 | Hoyles, Newman W. | Toronto. |

I.

| | | | |
|---|---|---|---|
| Michaelmas, | 1849 | Irving, Æmilius, Q.C. | Hamilton. |
| Trinity, | 1853 | Ince, Thomas H | Toronto. |
| " | 1864 | Idington, John | Stratford. |

J.

| | | | |
|---|---|---|---|
| Hilary, | 1844 | Jarvis, Stephen M | Toronto. |
| Easter, | 1848 | Jones, Edward C. | Toronto. |
| Trinity, | 1854 | Jones, Jonas Ap | Toronto. |
| Michaelmas, | 1856 | Jellett, Robert P. | Belleville. |
| Hilary, | 1862 | Jones, Clarkson | Toronto. |
| Trinity, | 1862 | Jones, William H. | Brockville. |
| " | 1864 | Jones, Beverley | Toronto. |
| Michaelmas, | 1864 | Jones, Charles S. | St. Mary's. |
| Trinity, | 1865 | Joseph, Frank J. | Toronto. |
| Hilary, | 1867 | Jones, Frederick T | Toronto. |
| Easter, | 1869 | Jamieson, Joseph | Almonte. |
| Michaelmas, | 1871 | Jones, John Williamson | Hamilton. |
| Easter, | 1872 | Johnston, Frederick Wm | Goderich. |

K.

| | | | |
|---|---|---|---|
| Easter, | 1840 | Kirchhoffer, Nesbitt, Q.C. | Port Hope. |
| Michaelmas, | 1842 | Keefer, Augustus | Ottawa. |
| " | 1857 | Kirkpatrick, Alex. S | Kingston. |

| DATE OF CALL. | | NAME. | RESIDENCE. |
|---|---|---|---|
| Trinity, | 1858 | Kingsmill, Nicol | Toronto. |
| Hilary, | 1859 | Kerr, William | Cobourg. |
| Michaelmas, | 1859 | Kingstone, Frederick W. | Toronto. |
| Hilary, | 1862 | Kerr, John Wesley | Cobourg. |
| Easter, | 1862 | Kerr, Wm. J. S. | Wellington Sq. |
| Trinity, | 1862 | Kerr, James K | Toronto. |
| Hilary, | 1863 | Kerr, Wm. H. C | Brantford. |
| " | 1865 | Kirkpatrick, Geo. A., M.P. | Kingston. |
| Trinity, | 1865 | Kains, John A | St. Thomas. |
| Easter, | 1867 | Kilvert, Francis Edwin | Hamilton. |
| Hilary, | 1868 | Kennedy, Thomas Smith | Toronto. |
| Easter, | 1869 | Kimber, Rene Edward | Ottawa. |
| Michaelmas, | 1869 | King, John | Berlin. |
| " | 1869 | Kerr, George, junr | Toronto. |
| " | 1871 | Kirchhoffer, John Nesbitt | Port Hope. |
| Hilary, | 1873 | Kilmaster, John G | Simcoe. |

L.

| | | | |
|---|---|---|---|
| Easter, | 1836 | Low, Philip, Q.C | Picton. |
| " | 1840 | Lewis, John B., Q.C | Ottawa. |
| Michaelmas, | 1845 | Leggo, William | Hamilton. |
| Easter, | 1847 | Lount, Charles W | Bracebridge. |
| Trinity, | 1848 | Lees, Robert | Ottawa. |
| Easter, | 1849 | Lewis, Ira | Goderich. |
| " | 1849 | Leith, Alexander, Q.C | Toronto. |
| Michaelmas, | 1852 | Lemon, Andrew | Guelph. |
| Trinity, | 1853 | Lyon, Robert | Ottawa. |
| Hilary, | 1854 | Lazier, Thomas A | Belleville. |
| " | 1855 | Lewis, Samuel J | Owen Sound. |
| Easter, | 1855 | Macourse, Anthony | Lindsay. |
| " | 1858 | Lefroy, Anthony | Paisley. |
| Hilary, | 1860 | Leys, John | Toronto. |
| Easter, | 1860 | Loscombe, R. Russell | Bowmanville. |
| Michaelmas, | 1861 | Lount, William | Barrie. |
| Hilary, | 1862 | Ledyard, Thos D. | Toronto. |
| Easter, | 1862 | Lightburne, Stafford | Stirling. |
| Trinity, | 1863 | Lount, George W. | Newmarket. |
| Hilary, | 1864 | Lazier, Stephen F | Hamilton. |
| Easter, | 1864 | Lauder, Abraham W., M.P.P. | Toronto. |
| " | 1864 | Lazier, Samuel S. | Belleville. |
| Trinity, | 1864 | Laidlaw, William | Milton. |
| " | 1864 | Loucks, Henry H. | Pembroke. |
| Easter, | 1865 | Loscombe, W. Clifton | Kincardine. |

| DATE OF CALL. | | NAME. | RESIDENCE. |
|---|---|---|---|
| Hilary, | 1866 | Lemon, Charles | Guelph. |
| Trinity, | 1866 | Livingstone, Robert T. | Simcoe. |
| Hilary, | 1868 | Lowe, William Henry | Bowmanville. |
| Easter, | 1868 | Lash, Zebulon Aiton | Toronto. |
| Michaelmas, | 1869 | Lapiere, Horace | Ottawa. |
| Hilary, | 1870 | Larkin, Henry Joseph | Toronto. |
| Easter, | 1871 | Lyon, John Lawrence | Toronto. |
| " | 1872 | Lees, Andrew | |
| Michaelmas, | 1872 | Langton, Thomas | |
| Hilary, | 1873 | Lloyd, Allan J | Barrie. |

M.

| | | | |
|---|---|---|---|
| Hilary, | 1834 | Meyers, Adam H | Trenton. |
| " | 1841 | Miller, Richard, Q.C. | St. Catharines. |
| " | 1842 | Mowat, Hon. Oliver, Q.C., M.P.P., Atty. Gen., Ont. | Toronto. |
| Michaelmas, | 1845 | Morrison, Angus, M.P. | Toronto. |
| Trinity, | 1846 | Martin, Richard | Hamilton. |
| Hilary, | 1848 | Macara, John | Goderich. |
| Michaelmas, | 1848 | Morphy, George | Toronto. |
| Trinity, | 1851 | Mills, George H | Hamilton. |
| " | 1852 | Magrath, Charles | Toronto. |
| " | 1853 | Martin, John R | Cayuga. |
| " | 1854 | Morris, James H | Toronto. |
| Trinity, | 1855 | Matheson, William M | Ottawa. |
| Michaelmas, | 1855 | Martin, Edward | Hamilton. |
| Easter, | 1856 | Morphy, Henry B | Toronto. |
| " | 1857 | Moore, Robert | Queensville. |
| " | 1859 | Matheson, Thomas G. | Georgetown. |
| Michaelmas, | 1859 | Murray, Huson W. M | Toronto. |
| Trinity, | 1860 | Mairs, Alexander | Markham. |
| Michaelmas, | 1860 | Mann, Jehiel | St. Thomas. |
| Trinity, | 1861 | Miller, W. Nicholas | Brantford. |
| " | 1861 | Meredith, W. R | London. |
| Michaelmas, | 1861 | Murray, George | Toronto. |
| " | 1861 | Moss, Thomas, M.A., Q.C. | Toronto. |
| Hilary, | 1862 | Moberly, George | Collingwood. |
| " | 1863 | Machar, John M | Kingston. |
| Easter, | 1863 | Mattice, Corydon J | Cornwall. |
| " | 1863 | Miller, James A | St. Catharines. |
| Trinity, | 1863 | Millar, Alexander | Berlin. |
| Michaelmas, | 1864 | Murphy, Nicholas | Toronto. |
| " | 1864 | Moncrieff, George | London. |

| DATE OF CALL. | | NAME. | RESIDENCE. |
|---|---|---|---|
| Easter, | 1865 | Malcolmson, Sutherland... | Clinton. |
| Hilary, | 1866 | Malloch, Edward George.. | Perth. |
| " | 1866 | Morgan, Thomas K..... | Toronto. |
| Michaelmas, | 1866 | Morden, A. Lewis..... | Napanee. |
| Hilary, | 1867 | Merrill, Edward..... | Picton. |
| " | 1867 | Mudie, John ..... | Kingston. |
| Easter, | 1867 | Munro, Richard, H. R..... | Toronto. |
| Michaelmas, | 1867 | Magee, James ..... ..... | London. |
| " | 1867 | Meyers, Adam Henry, junr. | Toronto. |
| Hilary, | 1868 | Meredith, Edmund..... | London. |
| " | 1868 | Mosgrove, William..... | Ottawa. |
| Easter, | 1868 | Mulock, William..... | Toronto. |
| " | 1868 | Moore, William Henry.... | Peterborough. |
| Michaelmas, | 1868 | Meyer, Henry W. C..... | Seaforth. |
| " | 1868 | Malloy, William..... | Toronto. |
| Hilary, | 1869 | Merritt, William M..... | Guelph. |
| " | 1869 | Monro, Neill Malcolm..... | Fergus. |
| Easter, | 1869 | Morrison, Duncan..... | Owen Sound. |
| Michaelmas, | 1869 | Moss, Charles ..... | Toronto. |
| Hilary, | 1870 | Matheson, Arthur James.. | Perth. |
| Michaelmas, | 1870 | Matheson, Walter..... | Simcoe. |
| Easter, | 1871 | Muir James ..... | Fergus. |
| " | 1871 | Musson, James..... | Owen Sound. |
| " | 1872 | Martin, John..... | |
| Michaelmas, | 1872 | Mulock, William R..... | Toronto. |
| " | 1872 | Malone, Martin..... | Hamilton. |
| " | 1872 | Monro, Frederick Wm.... | Toronto. |

## Mc.

| | | | |
|---|---|---|---|
| Easter, | 1832 | McDonald, Rolland, Q.C... | St. Catharines. |
| Hilary, | 1836 | McDonald, Rt. Hon. Sir J. A. K.C.B., Q.C., Atty. Gen. and Min. of Justice, Can. | Ottawa. |
| Michaelmas, | 1842 | McLean, John N..... | Prescott. |
| " | 1843 | McKenzie, Kenneth, Q.C... | Toronto. |
| Hilary, | 1845 | McDonell, Alexander..... | Toronto. |
| Trinity, | 1847 | McDonell, Samuel S..... | Windsor. |
| Hilary, | 1849 | McMichael, Daniel, Q.C., LL.D..... | Toronto. |
| Trinity, | 1852 | McCutchon, Peter M. .... | Toronto. |
| " | 1853 | McDonell, Duncan..... | Durham. |
| Easter, | 1854 | McDermott, Henry..... | Goderich. |
| " | 1855 | McDonald, John ..... | Toronto. |

| DATE OF CALL. | | NAME. | RESIDENCE. |
|---|---|---|---|
| Easter, | 1856 | McKeown, John | Hamilton. |
| Michaelmas, | 1856 | McKenzie, Valentine | Brantford. |
| Trinity, | 1857 | McGregor, Patrick | Toronto. |
| Michaelmas, | 1857 | McLennan, James, Q.C | Toronto. |
| Trinity, | 1858 | McBride, John | Toronto. |
| Michaelmas, | 1858 | McGivern, Charles P | Brantford. |
| " | 1858 | McKelcan, Francis | Hamilton. |
| " | 1858 | McDonald, Walter R | Hamilton. |
| Hilary, | 1859 | McCarthy, Dalton, Q.C | Barrie. |
| " | 1859 | McCaughey, James | Ingersoll. |
| " | 1860 | McNabb, Alexander, Police Magistrate | Toronto. |
| " | 1860 | McGachen, Frederick S | Waterloo. |
| Trinity, | 1860 | McCulloch, James A | Stratford. |
| Hilary, | 1861 | McKenzie, John A | Sarnia. |
| Easter, | 1861 | McMillan, Duncan | London. |
| " | 1861 | McLaren, John R | Montreal. |
| Hilary, | 1862 | McDougall, Hon. W., C.B. | Toronto. |
| " | 1862 | McNaughton, Thomas | Cobourg. |
| Easter, | 1862 | McMahon, Thomas B | Brantford. |
| Hilary, | 1863 | McDonald, John D | Renfrew. |
| " | 1863 | McMurray, James S | Toronto. |
| Easter, | 1863 | McDonald, Herbert S | Brockville. |
| Michaelmas, | 1863 | Macdonald, Frederick W | St. Catharines. |
| Easter, | 1864 | McMahon, Hugh | London. |
| Michaelmas, | 1864 | McMillan, John P | Guelph. |
| Hilary, | 1865 | McDonald, D. Mitchell | Toronto. |
| Trinity, | 1865 | Macdonnell, George M | Kingston. |
| " | 1865 | McLennan, Donald F | Cornwall. |
| " | 1865 | McClive, William H | St. Catharines. |
| Michaelmas, | 1865 | McDonald, James F | Ingersoll. |
| Hilary, | 1867 | McCaul, George Lefroy | Guelph. |
| Easter, | 1867 | McCarthy, Peter | St. Catharines. |
| Hilary, | 1868 | McFayden, Charles | Owen Sound. |
| Easter, | 1868 | McMurrich, William B | Toronto. |
| Michaelmas, | 1868 | McLean, John | St. Thomas. |
| Hilary, | 1869 | McWilliams, William G | Toronto. |
| " | 1869 | Macdougall, Colin | St. Thomas. |
| Easter, | 1869 | McIntosh, John | Stratford. |
| Hilary, | 1870 | Macdonald, Archibald H | Guelph. |
| " | 1870 | McDougall, Joseph E | Toronto. |
| Easter, | 1870 | McMillan, Alexander G | Whitby. |
| Michaelmas, | 1870 | Macdonald, James Holmes | Toronto. |
| Easter, | 1871 | McDowell, William | Erin. |

| DATE OF CALL. | | NAME. | RESIDENCE. |
|---|---|---|---|
| Michaelmas, | 1871 | McCraney, Daniel..... | Bothwell. |
| " | 1871 | McIntyre, Duncan John... | |
| " | 1871 | McGibbon, Duncan..... | Milton. |
| Hilary, | 1872 | Macdonald, William ..... | Toronto. |
| Easter, | 1872 | McDonald, Henry Sandfield | Cornwall. |
| " | 1872 | McDowell, James Alex.... | |
| Michaelmas, | 1872 | Macdonald, Hugh John.... | Toronto. |
| " | 1872 | McIntyre, Alex. Fraser.... | |
| " | 1872 | McNab, George..... | London. |
| Hilary, | 1873 | McQuesten, Isaac Baldwin. | Hamilton. |

N.

| | | | |
|---|---|---|---|
| Hilary, | 1846 | Nichol, Robert K. A..... | Bothwell. |
| Trinity, | 1864 | Nellis, Thomas F..... | Ottawa. |
| " | 1864 | Nicol, George B..... | Toronto. |
| Hilary, | 1868 | Nulty, Patrick M..... | Belleville. |
| Easter, | 1869 | Norris, William ..... | Ingersoll. |
| " | 1872 | Nelles, Robert A..... | Toronto. |

O.

| | | | |
|---|---|---|---|
| Trinity, | 1830 | O'Reilly, Miles, Q. C..... | Hamilton. |
| " | 1847 | O'Reilly, James, Q.C..... | Kingston. |
| Hilary, | 1854 | O'Connor, Hon. John, Q.C. President of Privy Council, Canada..... | Windsor. |
| " | 1860 | Osler, Featherston..... | Toronto. |
| " | 1861 | O'Brien, Peter..... | L'Orignal. |
| Easter, | 1861 | O'Brien, Henry..... | Toronto. |
| Michaelmas, | 1861 | O'Brien, William E..... | Barrie. |
| " | 1861 | O'Gara, Martin..... | Ottawa. |
| Trinity, | 1862 | Osler, Britton B..... | Dundas. |
| Michaelmas, | 1865 | O'Driscoll, Michael..... | Pembroke. |
| " | 1868 | O'Loane, James..... | Stratford. |
| Hilary, | 1869 | O'Donohoe, John..... | Toronto. |
| " | 1870 | Oliver, Robert..... | Guelph. |

P.

| | | | |
|---|---|---|---|
| Michaelmas, | 1844 | Pringle, James D..... | Hamilton. |
| " | 1845 | Patton, Hon. James, Q. C.. | Toronto. |
| Hilary, | 1847 | Parke, Ephraim J..... | London. |
| Trinity, | 1847 | Parke, Thomas..... | Kingston. |
| Hilary, | 1848 | Prince, Albert, Q. C., M.P.P | Windsor. |

| DATE OF CALL. | | NAME. | RESIDENCE. |
|---|---|---|---|
| Michaelmas, | 1849 | Proudfoot, William, Q.C. | Hamilton. |
| Hilary, | 1851 | Patterson, Chris. S. Q.C. | Toronto. |
| Trinity, | 1852 | Pinhey, Charles H. | Ottawa. |
| " | 1853 | Paterson, James | Toronto. |
| Easter, | 1856 | Ponton, William H. | Belleville. |
| " | 1856 | Peterson, Henry W. | Guelph. |
| Trinity, | 1858 | Palmer, George | Guelph. |
| Hilary, | 1861 | Pardee, Hon. T. B., M.P.P. | Sarnia. |
| " | 1861 | Papps, Geo. S | Hamilton. |
| Easter, | 1861 | Proudfoot, Frederick | Toronto. |
| " | 1862 | Paterson, John | Toronto. |
| Trinity, | 1863 | Patteson. Thomas C. | Toronto. |
| " | 1863 | Pegley, Charles E. | Chatham. |
| Trinity, | 1865 | Price, Cornelius V | Kingston. |
| Easter, | 1867 | Preston, David Hiram | Napanee. |
| " | 1872 | Proctor, James Albert | Toronto. |
| " | 1872 | Poussette, Alfred Passmore | Peterborough. |
| Michaelmas, | 1872 | Paterson, John A | Toronto. |

R.

| | | | |
|---|---|---|---|
| Trinity, | 1835 | Raymond, Lorenzo D. | Welland. |
| Easter, | 1844 | Robinson, Hon. J. B., M.P. | Toronto. |
| Trinity, | 1844 | Richards, Hon. Stephen Q.C., M.P.P. | Toronto |
| Easter, | 1845 | Read, David B., Q.C. | Toronto. |
| Michaelmas, | 1846 | Ruttan, Richard | Cobourg. |
| " | 1847 | Richardson, Hugh | Woodstock. |
| Easter, | 1848 | Ross, Wm. | Cornwall. |
| Michaelmas, | 1848 | Richards, Hon. A.N.Q.C.M.P | Brockville. |
| Trinity, | 1850 | Robinson, Christopher, Q C | Toronto. |
| Hilary, | 1852 | Robertson, Thomas, Q.C. | Dundas. |
| " | 1854 | Rykert, John C., M.P.P. | St. Catharines. |
| Easter, | 1854 | Read, John B. | Toronto. |
| Trinity, | 1859 | Ross, Wm. A. | Ottawa. |
| Michaelmas, | 1859 | Reynolds, James | Prescott. |
| Easter, | 1861 | Radenhurst, Wm. H | Perth. |
| Trinity, | 1861 | Rock, Warren | London |
| " | 1861 | Robertson, Henry | Collingwood. |
| Michaelmas, | 1863 | Reed, Edmund Baynes | London. |
| Easter, | 1864 | Rae, George M. | Toronto. |
| Michaelmas, | 1864 | Robertson, Alexander | Belleville. |
| Hilary, | 1865 | Rogers, Robert V | Kingston. |
| Michaelmas, | 1865 | Robb, James | Simcoe. |

| DATE OF CALL. | | NAME. | RESIDENCE. |
|---|---|---|---|
| Michaelmas, | 1865 | Reeve, William A..... | Napanee. |
| " | 1867 | Rose, John Edward..... | Toronto. |
| " | 1868 | Robertson, James Edward.. | Toronto. |
| Easter, | 1869 | Rutledge, James..... | Bowmanville. |
| Hilary, | 1871 | Ridout, John Gibbs..... | Toronto. |
| Easter, | 1872 | Robertson, Thos. Jaffray.. | Petrolia. |
| Michaelmas, | 1872 | Roblin, Roderick Stephen. | |
| " | 1872 | Ritchie, Chas. Hy..... | |
| " | 1872 | Roaf, Wm..... | Toronto. |
| " | 1872 | Rowe, John..... | |
| Hilary, | 1873 | Roaf, James R..... | Toronto. |

S.

| | | | |
|---|---|---|---|
| Trinity, | 1843 | Saxon, James F..... | St. Catharines. |
| Hilary, | 1844 | Smith, Larratt W., D. C. L. | Toronto. |
| Trinity, | 1844 | Shanly, James..... | London. |
| Hilary, | 1846 | Strathy, John..... | Toronto. |
| Trinity, | 1846 | Smith, Hon. Sidney, Q.C.. | Cobourg. |
| " | 1847 | Stanton, James..... | St. Thomas. |
| " | 1847 | Sadleir, Charles A..... | Hamilton. |
| Hilary, | 1848 | Scatcherd, Thomas, M.P.. | London. |
| Easter, | 1848 | Scott, Hon. R. W., Q. C. M. P. P., (Commissioner Crown Lands, Ontario.. | Ottawa. |
| Trinity, | 1851 | Start, John E..... | Cayuga. |
| " | 1854 | Stanton, William H..... | Toronto. |
| Michaelmas, | 1854 | Sherwood, William..... | Brockville. |
| Trinity, | 1855 | Sutherland Robert..... | Walkerton. |
| Easter, | 1856 | Saunders, Thomas W..... | Guelph. |
| " | 1857 | Snook, Tunis L..... | Kingston. |
| Trinity, | 1859 | Spohn, Jacob V..... | Hamilton. |
| Hilary, | 1860 | Senkler, Edmund J..... | Brockville. |
| Trinity, | 1860 | Spencer, Theodore H. LL.D. | Toronto. |
| Hilary, | 1861 | Scott, William H..... | Peterborough. |
| Trinity, | 1861 | Senkler, W. S..... | Brockville. |
| " | 1861 | Stayner, Frederick H..... | Toronto. |
| Michaelmas, | 1861 | Stephens, Richard P..... | Toronto. |
| " | 1861 | Smith, Robert..... | Stratford. |
| Hilary, | 1862 | Scott, John G..... | Toronto. |
| Trinity, | 1862 | Smith, James F..... | Toronto. |
| Hilary, | 1863 | Shaw, Alexander..... | Walkerton. |
| Easter, | 1863 | Sinclair, James S..... | Goderich. |
| Trinity, | 1863 | Snelling, Richard, L.L.B.. | Toronto. |

| DATE OF CALL. | | NAME. | RESIDENCE. |
|---|---|---|---|
| Michaelmas, | 1863 | Scanlon, Mark | Bradford. |
| Hilary, | 1864 | Sullivan, Michael | Sarnia. |
| Easter, | 1864 | Street, William P. R. | London. |
| " | 1864 | Simpson, James H | Belleville. |
| " | 1865 | Smith, George Young | Whitby. |
| " | 1865 | Smith, William Sidney | Toronto. |
| " | 1866 | Stephens, John James | Owen Sound. |
| Trinity, | 1866 | Sullivan, William Henry | Kingston. |
| Hilary, | 1867 | Smart, William Lynn | Toronto. |
| " | 1867 | Smith, James Grayson | Stratford. |
| Easter, | 1868 | Sparks, Nicholas | Ottawa. |
| Michaelmas, | 1868 | Scott, John Henry | Cobourg. |
| Hilary, | 1869 | Strathy, Henry Hatton | Barrie. |
| " | 1869 | Squier, Wilmot Richard | Goderich. |
| Easter, | 1869 | Smart, David | Port Hope. |
| " | 1869 | Smith, Seth Soper | Port Hope. |
| " | 1870 | Sharpe, James W | Dresden. |
| Michaelmas, | 1870 | St. Julien, Joseph Timoleon | |
| " | 1870 | Smith, Douglas Sheldon | |
| " | 1870 | Scott, David Lynch | Brampton. |
| " | 1870 | Smythe, Edward Handley | Kingston. |
| " | 1871 | Smith, Henry Hall | Peterborough. |
| " | 1872 | Strathy, James Robert | Toronto. |
| " | 1872 | Smith, James Bruce | Lindsay. |
| " | 1872 | Sedgewick, Robert | |

T.

| | | | |
|---|---|---|---|
| Michaelmas, | 1858 | Tisdale, David, Q.C | Simcoe. |
| Hilary, | 1860 | Tilt, James | Toronto. |
| " | 1862 | Totten, Warren | Woodstock. |
| " | 1865 | Toms, Isaac F | Goderich. |
| Michaelmas, | 1866 | Thomas, John Parker | Belleville. |
| Easter, | 1867 | Thorne, Horace | Toronto. |
| Hilary, | 1869 | Taillon, George | Ottawa. |
| " | 1871 | Tizard, Geo. Languish | Toronto. |
| Easter, | 1871 | Taylor, John | |

U.

| | | | |
|---|---|---|---|
| Hilary, | 1866 | Upper, Martin C | Dunnville. |

V.

| | | | |
|---|---|---|---|
| Michaelmas, | 1845 | VanKoughnet, Matt. R | Toronto. |
| Hilary, | 1847 | VanNorman, George R | Brantford. |

| DATE OF CALL. | | NAME. | RESIDENCE. |
|---|---|---|---|
| Michaelmas, | 1859 | VanKoughnet, Salter J.... | Toronto. |
| Hilary, | 1863 | Vance, James J..... | Toronto. |
| Michaelmas, | 1872 | Vidal, Beaufort Hy..... | London. |

W.

| | | | |
|---|---|---|---|
| Trinity, | 1830 | Winterbottom, W. B..... | Niagara. |
| Easter, | 1839 | Wallbridge, Hon. L., Q C.. | Belleville. |
| Michaelmas, | 1842 | Woods, Robert S., Q C.... | Chatham. |
| Hilary, | 1847 | Weller, William H..... | Cobourg. |
| " | 1851 | Wallbridge, Adam H..... | Belleville. |
| Trinity, | 1853 | Weller, Charles A..... | Peterborough. |
| " | 1854 | Wood, Hon. E. B., Q.C.... | Brantford. |
| " | 1857 | Wilkinson, Richard T..... | Newcastle. |
| " | 1857 | Wells, Rupert M., M.P.P.. | Toronto. |
| Hilary. | 1860 | Winstanley, Israel N..... | Fergus. |
| Michaelmas, | 1860 | Wood, Samuel George..... | Toronto. |
| " | 1863 | Woods, James P..... | Stratford. |
| Easter, | 1864 | Wells, Thomas..... | Ingersoll. |
| Michaelmas, | 1865 | Walkem, Richard T..... | Kingston. |
| " | 1865 | White, Solomon..... | Cooksville. |
| Easter, | 1866 | Wilson, Hugh McKenzie... | Brantford. |
| Michaelmas, | 1866 | Walsh, Michael..... | Ingersoll. |
| Hilary, | 1867 | Walker, William Henry... | Ottawa. |
| " | 1867 | Wetenhall, Henry..... | Toronto. |
| " | 1867 | Watt, James..... | Guelph. |
| Michaelmas, | 1868 | Wright, William McKay... | Ottawa. |
| " | 1868 | Whitley, John..... | Toronto. |
| Hilary, | 1869 | Wilkes, Alfred John..... | Brantford. |
| Michaelmas, | 1869 | Wilson, John Ruthven.... | Alexandria. |
| Hilary, | 1870 | Watt, William ..... | Brantford. |
| Easter, | 1870 | Ward, James W. W..... | Ottawa. |
| Michaelmas, | 1870 | Wade, Daniel..... | Ottawa. |
| " | 1871 | Walker, William F..... | Hamilton. |
| " | 1871 | Ward, Hy. Alfred..... | Port Hope. |
| Hilary, | 1872 | Wardrop, Robert..... | Toronto. |
| " | 1872 | Wilkes, Charles Rann .... | |
| Easter, | 1872 | Wilson, John S..... | Meaford. |
| Michaelmas, | 1872 | Wicksteed, Richard John.. | Ottawa. |
| " | 1872 | White, John..... | Hamilton. |
| Easter, | 1873 | White, William Robert.... | |

# Roll of Practising Attorneys and Solicitors

## THROUGHOUT THE PROVINCE OF ONTARIO, WITH DATES OF ADMISSION.

**Compiled from the Original Roll, at Osgoode Hall.**

### A.

| DATE OF ADMISSION. | NAME. | RESIDENCE. |
|---|---|---|
| 9th June....1840 | Armour, Robert..... | Bowmanville. |
| 22nd June...1848 | Adams, Joshua..... | Sarnia. |
| 4th Feb.....1850 | Aikman, Thomas H..... | Cayuga. |
| 2nd June....1851 | Ambrose, William..... | Hamilton. |
| 10th June...1851 | Agnew, James..... | Kingston. |
| 7th June....1852 | Alma, John P..... | Chatham. |
| 21st Nov....1853 | Armour, John D., Q.C..... | Cobourg. |
| 6th June....1855 | Ardagh, William D., M.P.P | Barrie. |
| 1st June....1857 | Atkinson, Charles R..... | Chatham. |
| 18th Nov....1858 | Adams, Robert W..... | Hamilton. |
| 28th Aug....1860 | Appelbe, Robert S..... | Oakville. |
| 5th Feb.....1861 | Ardagh, John A..... | Barrie. |
| 5th Feb.....1861 | Atkinson, William P..... | Toronto. |
| 21st May....1861 | Allison, William H. R..... | Picton. |
| 5th Feb.....1863 | Ansley, John Henry ..... | Simcoe. |
| 18th May...1864 | Alma, Pedro..... | Niagara. |
| 23rd Aug...1864 | Andrews, H. Miller..... | Berlin. |
| 28th Aug...1866 | Arkell, John R..... | Windsor. |
| 29th Aug...1866 | Ault, Wellington..... | Cornwall. |
| 25th Nov....1867 | Ashbaugh, R. L..... | Hamilton. |
| 23rd Nov...1868 | Allenby, Frederick G..... | Galt. |
| 17th May....1870 | Arnoldi, Francis..... | Toronto. |
| 11th Feb....1871 | Akers, John..... | Toronto. |
| 1st June....1871 | Alcorn, George O..... | Belleville. |

### B.

| | | |
|---|---|---|
| 15th Nov....1822 | Boulton, James..... | Toronto. |
| 5th June....1834 | Bell, John, Q.C..... | Toronto. |
| 2nd Nov....1840 | Becher, Henry C. R., Q.C.. | London. |
| 21st June...1841 | Burton, George W., Q.C... | Hamilton. |
| 1st Nov.....1847 | Boulton, D'Arcy, Q.C..... | Toronto. |

| DATE OF ADMISSION. | NAME. | RESIDENCE. |
|---|---|---|
| 9th Feb.....1848 | Brooke, Daniel..... | Brantford. |
| 22nd Dec....1849 | Bell, John, Q.C..... | Belleville. |
| 11th June...1850 | Ball, Francis R..... | Woodstock. |
| 26th Aug....1850 | Barker, Edgar..... | Dunnville. |
| 18th Nov....1850 | Boultbee, Alfred. M.P.P.. | Peterborough. |
| 14th Feb....1851 | Barrett, Robert G..... | Toronto. |
| 14th June...1851 | Billings, John..... | Port Perry. |
| 30th Aug....1852 | Buell, J. Dockstader, M.P.. | Brockville. |
| 16th Nov....1852 | Barton, George M..... | Dundas. |
| 7th Feb.....1853 | Billings, William H..... | Whitby. |
| 15th Feb....1853 | Baxter, George..... | Thorold. |
| 18th June...1853 | Boswell, Augustus G..... | Cobourg. |
| 30th Aug...1853 | Ball, Abram T. H..... | Galt. |
| 21st Nov....1853 | Barry, Thomas..... | Toronto. |
| 22nd Nov...1853 | Blevins, John..... | Toronto. |
| 7th June....1854 | Barr, John..... | Hamilton. |
| 6th Feb.....1855 | Beaty, James, Q.C..... | Toronto. |
| 14th June...1856 | Blake, Hon. E., Q.C., M.P. | Toronto. |
| 29th Aug....1856 | Boulton, George D'Arcy... | Toronto. |
| 18th Nov....1856 | Bell, William Houghton... | Toronto. |
| 2nd Feb....1857 | Benson, Thomas M..... | Port Hope. |
| 2nd Feb....1857 | Bayly, Richard..... | London. |
| 11th Feb....1857 | Boyd, William T..... | Toronto. |
| 1st June....1857 | Beard, Henry B..... | Woodstock. |
| 19th May...1858 | Bowlby, Ward H..... | Berlin. |
| 1st Sept....1859 | Britton, Byron M..... | Kingston. |
| 22nd Nov....1859 | Bruce, Alexander..... | Hamilton. |
| 22nd May...1860 | Bowlby, J. Wedgwood..... | Brantford. |
| 22nd May...1860 | Blain, David, M.P..... | Toronto. |
| 25th May...1860 | Brown, William P..... | Kincardine. |
| 28th Aug...1860 | Bull, Thomas H..... | Toronto. |
| 5th Feb.....1861 | Boys, Thomas, T. A..... | Barrie. |
| 5th Feb.....1861 | Benson, Charles J..... | St. Catharines. |
| 21st May...1861 | Bird, Robert..... | Woodstock. |
| 25th May...1861 | Boyle, George B..... | Niagara. |
| 27th Aug....1861 | Boswell, Arthur R..... | Toronto. |
| 20th Nov....1861 | Bull, Samuel..... | Belleville. |
| 20th Nov....1861 | Bethune, J[illegible] L.P.P... | Toronto. |
| 6th Feb.....1862 | Barker, Samuel..... | Hamilton. |
| 20th May...1862 | Brown, Calvin..... | St. Catharines. |
| 27th May...1862 | Benson, James H..... | Seaforth. |
| 5th Feb.....1863 | Beatty, William H..... | Toronto. |
| 21st May....1863 | Brown, Peter T..... | Ingersoll. |
| 26th Aug...1863 | Beynon, John W..... | Brampton. |

| DATE OF ADMISSION. | | NAME. | RESIDENCE. |
|---|---|---|---|
| 26th Aug... | 1863 | Boyd, John A..... | Toronto. |
| 17th Nov.... | 1863 | Begue, Theo. H. A..... | Dundas. |
| 2nd Feb..... | 1864 | Barry, John..... | Hamilton. |
| 27th May... | 1864 | Bucke, Julius P..... | Sarnia. |
| 23rd Aug... | 1864 | Boys, William F. A..... | Barrie. |
| 23rd Nov... | 1864 | Barrett, William..... | Durham. |
| 7th Feb..... | 1865 | Bruce, John M..... | Hamilton. |
| 13th Feb.... | 1865 | Brown, John J..... | London. |
| 30th Aug... | 1865 | Burnham, John..... | Peterborough. |
| 30th Aug... | 1865 | Bradley, R. A..... | Ottawa. |
| 6th Feb.... | 1866 | Bain, John..... | Toronto. |
| 6th Feb.... | 1866 | Barwick, Frederick D.... | Toronto. |
| 22nd May... | 1866 | Burns, Edward..... | Elora. |
| 20th Nov... | 1866 | Bawden, Joseph R..... | Kingston. |
| 1st Dec..... | 1866 | Bain, William Rutherford.. | Goderich. |
| 6th Feb..... | 1867 | Bates, Ezra Albert..... | Arnprior. |
| 3rd June.... | 1867 | Bigelow, N. Gordon..... | Toronto. |
| 3rd June.... | 1867 | Bell, William..... | Hamilton. |
| 19th Nov.... | 1867 | Burdett, Samuel B..... | Belleville. |
| 25th Nov.... | 1867 | Birtch, Robert Sidney..... | Toronto. |
| 27th Nov.... | 1867 | Becher, Henry..... | London. |
| 4th Feb..... | 1868 | Butterfield, John..... | L'Orignal. |
| 14th Feb.... | 1868 | Burnham, Frederick E.... | Peterborough. |
| 19th May... | 1868 | Berford, W. W..... | Perth. |
| 20th May... | 1868 | Bell, Archibald..... | Chatham. |
| 20th May... | 1868 | Boggs, William..... | |
| 20th May... | 1868 | Beatty, Edmund J..... | Stratford. |
| 30th Aug... | 1868 | Bradley, R. A..... | Ottawa. |
| 2nd Feb..... | 1869 | Brown, Albert George.... | St. Catharines. |
| 18th May... | 1869 | Biscoe, Frederick..... | Guelph. |
| 9th Feb..... | 1870 | Barker, Peter McGill..... | Orangeville. |
| 25th May... | 1870 | Bell, Charles W..... | Belleville. |
| 22nd Nov... | 1870 | Brough, Charles A..... | Toronto. |
| 24th Nov.... | 1870 | Boomer, Geo. A..... | Toronto. |
| 28th Nov.... | 1870 | Brunel, George..... | Lucknow. |
| 5th Dec..... | 1870 | Browning, I. B..... | Bracebridge. |
| 7th Feb..... | 1871 | Bartram, Wm. H..... | London. |
| 7th Feb..... | 1871 | Backhouse, Charles C..... | Simcoe. |
| 8th Feb..... | 1871 | Bain, John F..... | |
| 17th Feb.... | 1871 | Blake, John N..... | Toronto. |
| 21st Nov.... | 1871 | Bleeker, Henry..... | Peterborough. |
| 21st Nov.... | 1871 | Burrett, James H..... | Pembroke. |
| 23rd Nov.... | 1871 | Black, Davidson..... | Toronto. |
| 29th Nov.... | 1871 | Badgerow, Geo. W..... | Toronto. |

| DATE OF ADMISSION. | NAME. | RESIDENCE. |
|---|---|---|
| 22nd May...1872 | Ball, G. W. Herbert..... | Galt. |
| 22nd May...1872 | Brooke, Thos. M..... | Toronto. |
| 25th May...1872 | Barron, John A..... | Lindsay. |
| 21st Nov....1872 | Bowes, R. Heber..... | Toronto. |
| 21st Nov....1872 | Bell, John F..... | Windsor. |

C.

| | | |
|---|---|---|
| 22nd June...1830 | Claus, Warren..... | Niagara. |
| 22nd April..1837 | Cameron, John..... | Brantford. |
| 7th Aug....1838 | Cameron, Hon. J. H., Q.C., M.P..... | Toronto. |
| 10th June...1839 | Crawford, Hon. John, Q.C., M.P..... | Toronto. |
| 10th June...1839 | Cahill, James..... | Hamilton. |
| 30th Jan....1841 | Campbell, Hon. A., Q.C., Postmaster Gen., Canada. | Kingston. |
| 15th Feb....1845 | Cooper, Charles W..... | Toronto. |
| 30th July...1845 | Coleman, Charles L..... | Belleville. |
| 2nd Feb.....1846 | Crickmore, John..... | Toronto. |
| 10th June...1846 | Cockburn, Hon. J., Q.C., Speaker, H. of Commons. | Cobourg. |
| 13th Feb....1847 | Crickmore, Charles G..... | Windsor. |
| 14th June...1847 | Crowther, James..... | Toronto. |
| 12th Aug....1848 | Cameron, Hon. M.C., Q.C., M.P.P..... | Toronto. |
| 13th Nov....1849 | Cummins, Jeremy P..... | Brampton. |
| 8th June....1852 | Cornish, Francis E..... | Manitoba. |
| 18th June...1852 | Clench, Leon M..... | St. Mary's. |
| 15th Nov....1852 | Currie, Hon. Jas. G., M.P.P. Speaker, Leg. Assem. Ont. | St. Catharines. |
| 15th Feb....1853 | Cameron, Alexander..... | Toronto. |
| 19th Feb....1853 | Crooks, Hon. Adam, Q.C., M.P.P., Prov. Treas. Ont. | Toronto. |
| 16th Feb....1854 | Creasor, John, junr..... | Owen Sound. |
| 6th June....1854 | Cameron, Hector, Q.C..... | Toronto. |
| 6th June....1855 | Cameron, Malcolm C., M.P. | Goderich. |
| 16th June...1855 | Clark, Alister M..... | Toronto. |
| 2nd June....1856 | Cotter, James R..... | Barrie. |
| 17th Nov....1857 | Crombie, Ernestus..... | Toronto. |
| 24th Aug....1858 | Crombie, Marcellus..... | Toronto. |
| 17th Feb....1859 | Cattanach, Alexander J... | Toronto. |
| 17th May....1859 | Cawthra, Henry..... | Toronto. |
| 22nd May...1860 | Curran, Joseph J..... | Montreal. |

MICROCOPY RESOLUTION TEST CHART

(ANSI and ISO TEST CHART No. 2)

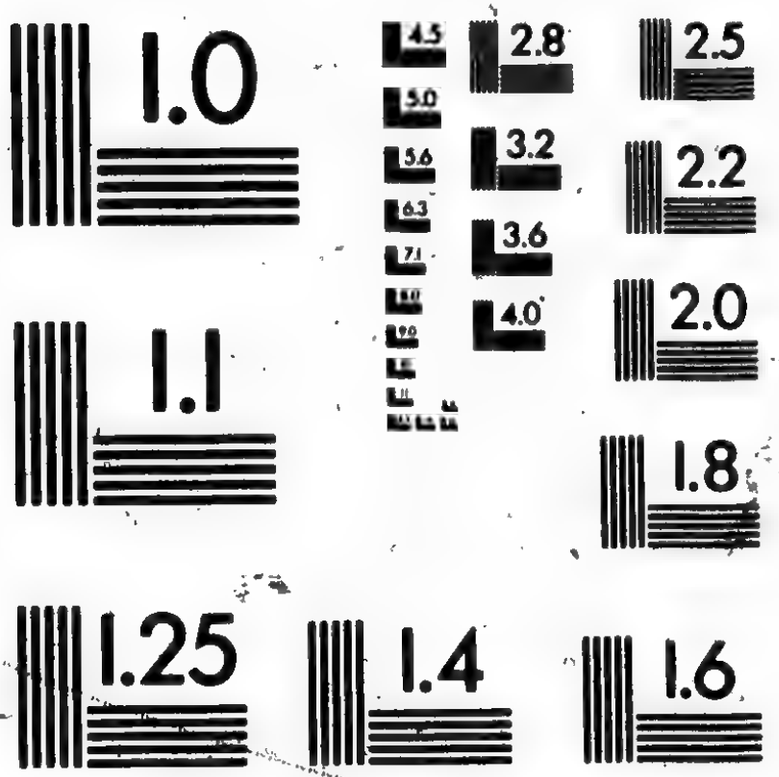


APPLIED IMAGE Inc

1653 East Main Street
Rochester, New York 14609 USA
(716) 482 - 0300 - Phone
(716) 288 - 5989 - Fax

| DATE OF ADMISSION. | NAME. | RESIDENCE. |
|---|---|---|
| 22nd May...1860 | Creasor, D. A..... | Owen Sound. |
| 22nd May...1860 | Cronyn, Verschoyle ..... | London. |
| 20th Nov....1860 | Clark, William Mortimer.. | Toronto. |
| 5th Feb.....1861 | Campbell, Edward Clarke. | Uxbridge. |
| 21st May....1861 | Currie, John M..... | St. Catharines. |
| 20th Nov....1861 | Colquhoun, Frederick..... | Waterloo. |
| 20th May...1862 | Chadwick, Edward M..... | Toronto. |
| 27th Aug....1862 | Cross, James F..... | Toronto. |
| 1st Sept.....1862 | Canavan, John..... | Toronto. |
| 21st Nov....1863 | Chadwick, Austin C..... | Guelph. |
| 2nd Feb.....1864 | Crawford, John..... | Vienna. |
| 2nd Feb.....1864 | Chisholm, William..... | Cornwall. |
| 4th Feb.....1864 | Coyne, John, M.P.P..... | Brampton. |
| 16th May....1864 | Cameron, Peter..... | Kingston. |
| 18th May....1864 | Chisholm, Daniel B..... | Hamilton. |
| 17th May....1865 | Campbell, Frederick W.... | Napanee. |
| 17th May....1865 | Corrigan, Chris. S..... | London. |
| 20th May....1865 | Cronyn, Benjamin..... | London. |
| 31st Aug....1865 | Cleary, Francis..... | Windsor. |
| 20th Nov....1865 | Coldwell, Morgan ..... | Southampton. |
| 21st Nov.. .1865 | Consitt, George A..... | Perth. |
| 21st Nov....1865 | Clegg, Thomas..... | London. |
| 22nd Nov....1865 | Cochrane, William M..... | Port Perry. |
| 7th Feb.....1866 | Chisholm, Duncan..... | Port Hope. |
| 7th Feb.....1866 | Cutten, Walter Hoyt..... | Guelph. |
| 7th Feb.....1866 | Clark, Jacob Paul..... | Brampton. |
| 29th Aug....1866 | Cassels, Robert, junr..... | Ottawa. |
| 20th May....1868 | Capreol, James L..... | |
| 20th May....1868 | Chamberlain, William R... | Napanee. |
| 19th Nov....1868 | Christie, Alexander J..... | Ottawa. |
| 18th May....1869 | Corbould, Charles..... | Picton. |
| 18th May....1869 | Cartwright, James S..... | Napanee. |
| 16th Nov....1869 | Carscallan, Henry..... | Hamilton. |
| 25th Nov....1869 | Cassels, W. G. P..... | Toronto. |
| 17th May....1870 | Campbell, Archibald F.... | London. |
| 20th May....1870 | Clemow, Francis C..... | Ottawa. |
| 23rd Nov....1870 | Clarke, Samuel R..... | Toronto. |
| 28th Nov....1870 | Cartwright, John Robison. | Napanee. |
| 7th Feb.....1871 | Cox, George M..... | Windsor. |
| 8th Feb.....1871 | Caddy, R. H..... | Hamilton. |
| 8th Feb.....1871 | Corbould, Gordon E..... | Orillia. |
| 16th May....1871 | Campaigne, Godwin..... | Goderich. |
| 16th May....1871 | Crerar, John..... | |
| 21st Nov....1871 | Cassels, Allan..... | Toronto. |

| DATE OF ADMISSION. | NAME. | RESIDENCE. |
|---|---|---|
| 6th Feb.....1872 | Clute, R. C..... | Belleville. |
| 21st May....1872 | Chrysler, Francis H..... | Ottawa. |
| 22nd May...1872 | Caston, Harry E..... | Toronto |
| 23rd May....1872 | Caddick, Richard..... | Toronto. |
| 25th May....1872 | Cameron, John..... | Strathroy. |
| 19th Nov....1872 | Carman, R. B..... | |

D.

| | | |
|---|---|---|
| 10th Jan....1829 | Dalton, Thomas..... | Brighton. |
| 10th June...1839 | Duggan, John, Q.C..... | Toronto. |
| 10th June...1839 | Denison, George T..... | Toronto. |
| 7th Feb.....1849 | Dunsford, George ..... | Lindsay. |
| 16th Feb....1849 | Davy, Benjamin C..... | Manitoba. |
| 15th June...1850 | Dougall, Allen R..... | Belleville. |
| 12th June...1851 | Davis, Frederick..... | Sarnia. |
| 19th June...1852 | Durand, Charles..... | Toronto. |
| 17th Feb....1854 | Drew, George A., Q.C..... | Elora. |
| 5th June....1854 | Davis, J. Boyd..... | Toronto. |
| 29th Aug....1854 | Durand, Charles A..... | Galt. |
| 28th Nov....1854 | Doyle, James H..... | |
| 7th Feb.....1856 | Davison, John..... | Goderich. |
| 1st June....1857 | Dartnell, George H..... | Whitby. |
| 1st June....1857 | Dean, William W..... | Belleville. |
| 28th Aug....1857 | Deacon, Joseph ..... | Brockville. |
| 18th Nov....1858 | Dartnell, Edward T..... | L'Orignal. |
| 18th Nov....1858 | Dewar, John..... | Milton. |
| 2nd Dec.....1859 | Diamond, Abraham..... | Belleville. |
| 5th Feb.....1861 | Deacon, Thomas, M.P.P... | Pembroke. |
| 22nd May...1861 | Donovan, Joseph A..... | Toronto. |
| 27th Aug...1861 | Douglas, William..... | Chatham. |
| 20th Nov....1861 | Denison, George T., junr.. | Toronto. |
| 20th May...1862 | Dumble, David W..... | Peterborough. |
| 25th Nov....1862 | Dormer, George..... | Lindsay. |
| 5th Feb.....1863 | Downey, John ..... | Toronto. |
| 17th Nov....1863 | Dougall, Duncan ..... | Windsor. |
| 19th May...1864 | Defoe, Daniel McCarthy... | Toronto. |
| 23rd Aug....1864 | Dennistoun, James F..... | Peterborough. |
| 23rd Aug...1864 | Doyle, Bernard L..... | Goderich. |
| 23rd Nov....1864 | Dickson, George D..... | Belleville. |
| 7th Feb.....1865 | Duggan, George F..... | Toronto. |
| 1st Sept.....1865 | Dent, John Charles..... | Ayr. |
| 21st Nov....1865 | Duncombe, David Thomas. | Simcoe. |
| 22nd May...1866 | Denmark, George..... | Belleville. |

| DATE OF ADMISSION. | NAME. | RESIDENCE. |
|---|---|---|
| 11th Feb....1867 | Draper, Francis Collier.... | Toronto. |
| 3rd June....1867 | Dixon, Thomas ..... | Walkerton. |
| 20th Nov....1867 | Devlin, Alexander P..... | Toronto. |
| 7th Feb.....1868 | Dent, Abraham..... | Mitchell. |
| 20th May...1868 | Donaldson, Jas. Carruthers | Galt. |
| 20th May...1868 | Dingwall, James ..... | Cornwall. |
| 20th May....1868 | Douglas, John William.... | Perth. |
| 21st May....1868 | Duggan, Edmund Henry... | Toronto. |
| 23rd Nov....1868 | Diamond, William J..... | Belleville |
| 23rd Nov....1868 | Dudley, Walter ..... | Newmarket. |
| 2nd Feb.....1869 | Dixon, John R..... | London. |
| 17th Nov....1869 | Delamere, Thomas D..... | Toronto. |
| 24th Nov....1869 | Davidson, William..... | Toronto. |
| 9th Feb.....1870 | Denison, Frederick C..... | Toronto. |
| 21st May....1870 | Dixon, Mark A..... | Toronto. |
| 16th May...1871 | Duff, Wm. Alex. Hamilton. | Hamilton. |
| 21st Nov....1871 | Dixon, Jonathan Brown... | Peterborough. |

E.

| | | |
|---|---|---|
| 3rd Feb.....1851 | Eyre, John..... | Brighton. |
| 21st May...1858 | English, Caleb E..... | Toronto. |
| 22nd May...1860 | Ellis, Henry F..... | St. Thomas. |
| 27th Aug...1861 | English, Lyman..... | Oshawa. |
| 20th Nov....1861 | Evans, Frank..... | Orillia. |
| 20th May...1862 | Elwood, John Y..... | Goderich. |
| 2nd Feb....1864 | Edmison, George..... | Peterborough. |
| 2nd Feb....1864 | Evans, George M..... | Toronto. |
| 26th May....1864 | Edgar, James D., M.P.... | Toronto. |
| 26th Aug...1864 | Ebbels, Hubert L..... | Port Perry. |
| 19th May....1868 | Elliott, Edward..... | Perth. |
| 3rd Feb.....1869 | Essery, Emanuel T..... | London. |
| 26th Nov....1869 | Elliot, Gifford..... | Goderich. |
| 28th Nov....1870 | Ewart, John Skirving..... | Toronto. |
| 18th Feb....1871 | Evatt, Wm. Worts..... | |
| 20th Nov....1872 | Ellis, W. F..... | |

F.

| | | |
|---|---|---|
| 8th Jan.....1840 | Freeman, Samuel B., Q.C.. | Hamilton. |
| 10th Nov....1845 | Fluett, Louis J..... | Sandwich. |
| 29th Aug....1853 | Flock, James H..... | London. |
| 7th Sept....1855 | Fitzgerald, Edward, Q.C.... | Toronto. |
| 21st May....1860 | Fraser, William..... | Chatham. |

| DATE OF ADMISSION. | | NAME. | RESIDENCE. |
|---|---|---|---|
| 21st May.... | 1860 | Falkiner, N. B..... | Belleville. |
| 25th May... | 1860 | Francis, Charles ..... | Trenton. |
| 20th Nov... | 1861 | Foster, William A..... | Toronto. |
| 20th May... | 1862 | Fraser, Robert ..... | Toronto. |
| 20th May... | 1862 | Forbes, Alexander..... | Brighton. |
| 21st May.... | 1862 | Freeland, William..... | Toronto. |
| 27th Aug... | 1862 | Flint, John J. B..... | Belleville. |
| 30th Aug... | 1862 | Fletcher, Ashton..... | Woodstock. |
| 29th Nov.... | 1862 | Ferguson, Thomas..... | Toronto. |
| 5th Feb.... | 1863 | Fitzsimmons, Thomas J... | Brockville. |
| 26th May... | 1863 | Forsayeth, Robert..... | Georgetown. |
| 24th Aug... | 1863 | Fitch, Benjamin F..... | Brantford. |
| 26th Aug... | 1863 | Fairbairn, Thos. M., M.P.P. | Peterborough. |
| 18th May... | 1864 | Fraser, Christopher F..... | Brockville. |
| 18th May... | 1864 | Freeman, Daniel..... | St. Catharines. |
| 26th May... | 1864 | Finkle, Alexander..... | Woodstock. |
| 23rd May... | 1865 | Farley, John ..... | St. Thomas. |
| 25th Nov.... | 1865 | Freeman, George Ormond.. | Chatham. |
| 6th Feb..... | 1866 | Farewell. John E..... | Oshawa. |
| 17th Feb.... | 1866 | Fenton, Frederick..... | Toronto. |
| 28th Aug.... | 1866 | Fisher, James ..... | Stratford. |
| 29th Aug.... | 1866 | Fletcher, John Wesley.... | Toronto. |
| 5th Feb..... | 1867 | Fraser, James H..... | London. |
| 5th Feb..... | 1868 | Fraleck, Edison Baldwin.. | Belleville. |
| 11th Feb.... | 1868 | Finkle, H. J..... | Woodstock. |
| 20th May.... | 1868 | French, Frederick John.... | Kemptville. |
| 23rd Nov.... | 1868 | Fuller, Charles John..... | Simcoe. |
| 18th May... | 1869 | Ferguson, Peter..... | Walkerton. |
| 16th Nov.... | 1869 | Fitzgerald, William W..... | London. |
| 17th Dec.... | 1869 | Fitzgerald, William..... | Toronto. |
| 17th Dec.... | 1869 | Francis, Wellington..... | Toronto. |
| 12th Feb.... | 1870 | Frost, Alfred..... | Owen Sound. |
| 14th Feb.... | 1870 | Fennell, Thomas George... | Listowell. |
| 19th May... | 1870 | Ferguson, Joseph Henry.. | Toronto. |
| 22nd Nov... | 1870 | Forlong, J. H..... | |
| 8th Feb..... | 1871 | Foy, James Joseph..... | Toronto. |
| 6th March... | 1871 | Furlong, E. H..... | |
| 18th May... | 1871 | Falconbridge, W. Glenholme | Toronto. |
| 29th Nov.... | 1871 | Fletcher, James..... | Brampton. |
| 8th Feb..... | 1872 | Fuller, V. E..... | Toronto. |
| 5th Feb..... | 1873 | Fleming, Robert M..... | Toronto. |

## G.

| DATE OF ADMISSION. | | NAME. | RESIDENCE. |
|---|---|---|---|
| 23rd April... | 1832 | Gamble, Clarke, Q.C..... | Toronto. |
| 10th June... | 1839 | Geddes, William A..... | Hamilton. |
| 6th Aug.... | 1840 | Geddes, James..... | Meaford. |
| 16th Feb.... | 1848 | Gibb, Alexander ..... | Ottawa. |
| 12th Feb.... | 1850 | Gray, George A..... | Woodstock. |
| 7th June.... | 1851 | Greig, John..... | Woodstock. |
| 6th Feb..... | 1852 | Greene, Columbus H..... | Toronto. |
| 3rd Feb..... | 1858 | Graydon, Simpson H..... | London. |
| 5th Feb..... | 1860 | Goodhue, Charles F..... | London. |
| 28th Aug... | 1860 | Galbraith, John K..... | Bowmanville. |
| 1st Sept.... | 1860 | Greenwood, John Hamer.. | Whitby. |
| 20th Nov.... | 1860 | Green, George..... | Brampton. |
| 26th Nov.... | 1860 | Gooding, Duncan Shade... | Goderich. |
| 21st May.... | 1861 | Gurd, Robert S..... | Sarnia. |
| 23rd May.... | 1861 | Goodman, Kenneth..... | Ailsa Craig. |
| 6th Feb.... | 1862 | Grant, Allan J..... | L'Orignal. |
| 26th Aug.... | 1862 | Gamon, Charles..... | Collingwood. |
| 17th Nov.... | 1863 | Guthrie, Donald..... | Guelph. |
| 18th Nov.... | 1863 | Gildersleeve, James P..... | Kingston. |
| 2nd Feb.... | 1864 | Gordon, James Keith..... | Whitby. |
| 2nd Feb.... | 1864 | Glass, David, M.P..... | London. |
| 2nd Feb.... | 1864 | Graham, Samuel S..... | Bobcaygeon. |
| 18th May... | 1864 | Gemmell, John James .... | Ottawa. |
| 18th May... | 1864 | Graveley, J. Vance..... | Cobourg. |
| 17th May... | 1865 | Griffiths, Stephen Frank... | Petrolia. |
| 30th Aug... | 1865 | Grahame, Richard. ..... | Toronto. |
| 27th Nov.... | 1865 | Goforth, Alexander..... | Fergus. |
| 20th Nov.... | 1866 | Gage, Robert R..... | Hamilton. |
| 5th Feb..... | 1867 | Gilleland, W. B..... | St. Catharines |
| 5th Feb..... | 1867 | Gibson, John Morrison.... | Hamilton. |
| 3rd June.... | 1867 | Gowans, James..... | Sarnia. |
| 20th May.... | 1868 | Gibson, Stephen..... | Napanee. |
| 20th May.... | 1868 | Garrow, James Thompson | Goderich. |
| 30th May.... | 1868 | Gray, John..... | Prescott. |
| 16th Nov.... | 1869 | Gibbons, George Christie.. | London. |
| 17th Nov.... | 1869 | Green, Roger H. C..... | Picton. |
| 9th Feb..... | 1870 | Greene, Thomas James C.. | Wellington Sq. |
| 17th May... | 1870 | Grant, Alexander..... | Stratford. |
| 2nd Dec..... | 1870 | Green, William John..... | |
| 16th May.... | 1871 | Gwyn, H. C..... | Dundas. |
| 16th May.... | 1871 | Greenlees, Andrew ..... | London. |
| 21st Nov.... | 1871 | Grover, Thomas Maitland.. | |
| 9th March.. | 1872 | Gordon, Wm. H. Lockhart. | Toronto. |

## H.

| DATE OF ADMISSION. | | NAME. | RESIDENCE. |
|---|---|---|---|
| 7th Feb. | 1839 | Hector, John, Q.C. | Sarnia. |
| 6th Aug. | 1839 | Horton, William | London. |
| 9th Nov. | 1842 | Henderson, J. A., Q.C., D.C.L. | Kingston. |
| 22nd June | 1843 | Holden, John R | Hamilton. |
| 9th June | 1845 | Henderson, George E, Q.C. | Belleville. |
| 13th Feb. | 1847 | Hutcheson, St. John H. | Bowmanville. |
| 24th June | 1847 | Hurd, Edward E. W. | Toronto. |
| 13th Nov. | 1847 | Helliwell, John | Toronto. |
| 19th Nov. | 1850 | Hardy, Henry A | Simcoe. |
| 22nd Aug. | 1851 | Horton, Edward | St. Thomas. |
| 4th Feb. | 1852 | Hutchinson, Charles | London. |
| 18th June | 1853 | Hamilton, John M | Sault St. Marie. |
| 6th Feb. | 1854 | Henderson, Lawrence H. | Belleville. |
| 14th Feb. | 1854 | Harris, Edward W | London. |
| 8th Sept. | 1854 | Harrison, R.A., Q.C., D.C.L. | Toronto. |
| 20th Nov. | 1854 | Harman, Samuel B | Toronto. |
| 9th Feb. | 1859 | Holland, Richard H | Port Hope. |
| 9th Feb. | 1859 | Heyden, Lawrence | Orillia. |
| 9th Feb. | 1859 | Holmes, Calvin D | London. |
| 17th May | 1859 | Harris, George B | Chatham. |
| 22nd Aug. | 1859 | Hartt, Charles A | Clinton. |
| 3rd Sept. | 1859 | Hodgins, Thos. Q.C., M.P.P. | Toronto. |
| 22nd May | 1860 | Hancock, J. Webster | Toronto. |
| 23rd May | 1860 | Hart, Henry | Paris. |
| 28th Aug. | 1860 | Hurd, Prosper A | Port Perry. |
| 5th Feb. | 1861 | Huggard, Richard T | Fort Garry. |
| 21st May | 1861 | Howell, Alfred | Toronto. |
| 25th May | 1861 | Hamilton, J. Cleland | Toronto. |
| 3rd Sept. | 1861 | Hardy, Arthur S | Brantford. |
| 20th Nov. | 1861 | Henderson, James | Toronto. |
| 20th May | 1862 | Hays, William T | Goderich. |
| 20th May | 1862 | Horne, Charles R | Windsor. |
| 18th Nov. | ~~1862~~ | Hill, Andrew G | Welland. |
| 18th Nov. | 1862 | Holden, Thomas | Belleville. |
| 19th May | 1863 | Hatton, David G. | Peterborough. |
| 19th May | 1863 | Hudspeth, Adam | Lindsay. |
| 20th May | 1863 | Hoskin, John, Q.C. | Toronto. |
| 21st May | 1863 | Heap, James | Lindsay. |
| 3rd Feb. | 1864 | Hatton, John Cassie | Montreal. |
| 24th Nov. | 1864 | Harris, Rusk | Toronto. |
| 7th Feb. | 1865 | Hamilton, Charles E | St. Catharines. |
| 7th Feb. | 1865 | Harding, John Elley | St. Mary's. |
| 17th May | 1865 | Hoskin, Alfred | Toronto. |

| DATE OF ADMISSION. | | NAME. | RESIDENCE. |
|---|---|---|---|
| 20th May... | 1865 | Hall, James Watson..... | Guelph. |
| 30th Aug... | 1865 | Hallowell, James S..... | Aylmer West. |
| 31st May... | 1866 | Holmested, Francis ..... | Seaforth. |
| 28th Aug... | 1866 | Hall, Francis Alexander... | Perth. |
| 5th Sept.... | 1866 | Haldan, J. Francis C..... | Dundas. |
| 20th May... | 1868 | Harman, George F..... | Toronto. |
| 23rd Nov.... | 1868 | Hick, Robert..... | Ottawa. |
| 2nd Feb.... | 1869 | Hagarty, John Henry G... | Toronto. |
| 12th Feb.... | 1869 | Henderson, Robert C..... | Toronto. |
| 22nd Nov... | 1869 | Hannah, William G. ..... | Toronto. |
| 22nd Nov... | 1869 | Hill, Hamnet P..... | Ottawa. |
| 22nd Nov... | 1869 | Hatten, John A. | Wellesley. |
| 9th Feb..... | 1870 | Henderson, Fred. Geo. Aug. | Cayuga. |
| 17th May.... | 1870 | Harding, E. W..... | St. Mary's. |
| 18th May.... | 1870 | Holcroft, William W..... | Ingersoll. |
| 22nd Nov... | 1870 | Houston, Michael..... | Chatham. |
| 18th Feb.... | 1871 | Hall, Joseph G..... | Port Hope. |
| 16th May.... | 1871 | Howe, M. M..... | |
| 21st Nov.... | 1871 | Howell, Hector Mansfield.. | |
| 30th May... | 1872 | Hagle, N. Francis..... | Toronto. |
| 30th May... | 1872 | Hoyles, Newman W..... | Toronto. |

I.

| | | | |
|---|---|---|---|
| 9th Nov..... | 1849 | Irving, Emilius, Q.C..... | Hamilton. |
| 10th June... | 1852 | Ince, Thomas H..... | Toronto. |
| 23rd Aug... | 1864 | Idington, John..... | Stratford. |
| 24th Aug... | 1864 | Irving, Thomas T..... | London. |

J.

| | | | |
|---|---|---|---|
| 5th Nov..... | 1844 | Jarvis, Stephen M..... | Toronto. |
| 7th Aug.... | 1847 | Jones, Edward C..... | Toronto. |
| 22nd Nov... | 1853 | Jellett, Robert P..... | Belleville. |
| 16th Feb.... | 1854 | Jones, Jonas Ap..... | Toronto. |
| 22nd May... | 1860 | Jones, Clarkson..... | Toronto. |
| 5th Feb..... | 1861 | Jellett, Morgan..... | Belleville. |
| 15th Feb.... | 1862 | Jones, Frederick T..... | Toronto. |
| 27th Aug... | 1862 | Jones, William H..... | Brockville. |
| 1st Sept... | 1862 | Jones, Charles S..... | St. Mary's. |
| 23rd Aug... | 1864 | Jones, Beverley..... | Toronto. |
| 23rd Nov.... | 1864 | Jamieson, Joseph..... | Almonte. |
| 30th Aug... | 1865 | Jackes, Joseph..... | Toronto. |
| 30th Aug... | 1865 | Joseph, Frank J..... | Toronto. |

| DATE OF ADMISSION. | | NAME. | RESIDENCE. |
|---|---|---|---|
| 22nd May... | 1866 | Jacob, John..... | Elora. |
| 2nd Feb..... | 1869 | Jarvis, Salter M..... | Toronto. |
| 30th May... | 1870 | Johnston, Frederick Wm.. | Goderich. |
| 21st Nov.... | 1871 | Jones, John Williamson.... | Hamilton. |

K.

| | | | |
|---|---|---|---|
| 11th Feb.... | 1840 | Kirchhoffer, Nesbitt, Q.C.. | Port Hope. |
| 7th Sept.... | 1850 | Keefer, Augustus ..... | Ottawa. |
| 17th Nov.... | 1857 | Kirkpatrick, Alex. S..... | Kingston. |
| 24th Aug.... | 1858 | Kingsmill, Nicol ..... | Toronto. |
| 2nd Sept..... | 1858 | Kerr, William ..... .. | Cobourg. |
| 29th Nov.... | 1859 | Kingstone, Frederick W... | Toronto. |
| 22nd May... | 1860 | Kennedy, John..... | Mount Forest. |
| 25th May... | 1860 | Keller, Charles C..... | Cannington. |
| 29th May... | 1860 | Kerr, John Wesley ..... | Cobourg. |
| 1st Sept..... | 1862 | Kerr, James K..... | Toronto. |
| 5th Feb..... | 1863 | Kerr, Wm. H. C..... | Brantford. |
| 10th Feb.... | 1865 | Kirkpatrick, Geo. A., M.P. | Kingston. |
| 27th May.... | 1865 | Kerr, Wm. J. S..... | Wellington Sq. |
| 30th Aug.... | 1865 | Kains, John A..... | St. Thomas. |
| 4th Sept.... | 1865 | Kilvert, Francis Edwin.... | Hamilton. |
| 25th Nov.... | 1867 | Kennedy, Thomas Smith... | Toronto. |
| 5th Dec..... | 1868 | King, John..... | Berlin. |
| 21st May.... | 1869 | Kimber, Rene Edward.... | Ottawa. |
| 16th Nov.... | 1869 | Keating, W. J..... | Clinton. |
| 1st Dec..... | 1869 | Kerr, George, junr..... | Toronto. |
| 28th Nov..... | 1870 | Keefer, T. A..... | Toronto. |
| 20th Nov.... | 1871 | Kirchhoffer, John N..... | Port Hope. |
| 22nd May... | 1872 | Ketchum, Jay..... | Lindsay. |
| 5th Feb..... | 1873 | Kilmaster, John G..... | Simcoe. |
| 5th Feb..... | 1873 | Kingsford, Rupert E..... | Toronto. |

L.

| | | | |
|---|---|---|---|
| 3rd Nov..... | 1835 | Low, Philip, Q.C..... | Picton. |
| 15th Nov.... | 1839 | Lewis, John B., Q.C..... | Ottawa. |
| 3rd Nov..... | 1845 | Leggo, William ..... | Hamilton. |
| 26th June.... | 1847 | Lount, Charles W..... | Bracebridge. |
| 26th July... | 1847 | Lees, Robert..... | Ottawa. |
| 15th Feb.... | 1848 | Leith, Alexander, Q.C..... | Toronto. |
| 16th Feb.... | 1848 | Lewis, Ira..... | Goderich. |
| 11th June... | 1849 | Law, Robert N..... | Hamilton. |
| 17th Nov.... | 1851 | Lyon, Robert..... | Ottawa. |

| DATE OF ADMISSION. | NAME. | RESIDENCE. |
|---|---|---|
| 1st Sept....1852 | Lemon, Andrew..... | Guelph. |
| 6th Feb.....1854 | Lazier, Thomas A..... | Belleville. |
| 14th June...1854 | Lacourse, Anthony..... | Lindsay. |
| 5th Feb.....1855 | Lane, Samuel J..... | Owen Sound. |
| 19th Nov....1855 | Leys, John..... | Toronto. |
| 28th Nov....1856 | Loscombe, R. Russell .... | Bowmanville. |
| 22nd Nov...1859 | Laird, William P..... | Strathroy. |
| 22nd May ..1860 | Lawrence, George W..... | Stratford. |
| 5th Feb.....1861 | Lampman, Frederick..... | Thorold. |
| 21st May....1861 | Lount, William ..... | Barrie. |
| 6th Feb.....1862 | Landy, John J..... | Newmarket. |
| 11th Feb....1862 | Ledyard, Thos D..... | Toronto. |
| 20th May....1862 | Lightburne, Stafford..... | Stirling. |
| 6th Feb.....1863 | Lazier, Stephen F..... | Hamilton. |
| 25th Aug....1863 | Lauder, Abraham W., M.P.P. | Toronto. |
| 2nd Feb.....1864 | Lazier, Samuel S..... | Belleville. |
| 5th Feb.....1864 | Laidlaw, William..... | Milton. |
| 11th Feb....1864 | Lamon, James.... ..... | Uxbridge. |
| 23rd Aug...1864 | Loucks, Henry H..... | Pembroke. |
| 23rd Aug....1864 | Loscombe, W. Clifton..... | Kincardine. |
| 8th Feb.....1865 | Lount, George W..... | Newmarket. |
| 4th Sept....1865 | Lister, James F..... | Sarnia. |
| 6th Feb.....1866 | Lapiere, Horace..... | Ottawa. |
| 10th Feb....1866 | Lemon, Charles..... | Guelph. |
| 17th Feb....1866 | Lennon, James Elliott..... | Parkhill. |
| 28th Aug....1866 | Livingstone, Robert T..... | Simcoe. |
| 9th Feb.....1867 | Lowe, William Henry..... | Bowmanville. |
| 20th May....1868 | Lash, Zebulon Aiton..... | Toronto. |
| 14th Feb....1870 | Lally, Francis W..... | Barrie. |
| 22nd Nov...1870 | Leonard, Geo. T..... | Peterborough. |
| 8th Feb.....1871 | Lindsay, Alfred J..... | Toronto. |
| 21st Nov....1871 | Lang, R. R..... | Stratford. |
| 9th Dec.....1871 | Lyon, J. Lawrence ..... | Toronto. |
| 21st Nov....1872 | Langton, Thomas ..... | |
| 28th Nov....1872 | Lees, Andrew ..... | |
| 2nd Dec.....1872 | Luton, George..... | St. Thomas. |
| 5th Feb.....1873 | Lloyd, Allan J..... | Barrie. |

M.

| | | |
|---|---|---|
| 8th Nov.....1833 | Meyers, Adam H..... | Trenton. |
| 10th June...1839 | Miller, Robert B..... | Toronto. |
| 3rd Aug.....1840 | Miller, Richard, Q.C..... | St. Catharines. |
| 5th Nov.....1841 | Mowat, Hon. Oliver, Q.C., M.P.P., Atty. Gen., Ont. | Toronto. |

| DATE OF ADMISSION. | NAME. | RESIDENCE. |
|---|---|---|
| 18th Feb....1843 | Morrison, Angus, Q.C., M.P. | Toronto. |
| 26th May....1846 | Macara, John..... | Goderich. |
| 28th June ..1846 | Martin, Richard ..... | Hamilton. |
| 31st July....1846 | Morphy, George..... | Toronto. |
| 26th Aug....1851 | Mills, George H..... | Hamilton. |
| 2nd Feb.....1852 | Magrath, Charles ..... | Toronto. |
| 15th Nov....1852 | Martin, John R..... | Cayuga. |
| 10th June...1853 | Murphy, Daniel R..... | Trenton. |
| 18th June...1853 | Malloch, George W..... | Paisley. |
| 28th Nov....1853 | Moore, Robert..... | Queensville. |
| 5th June....1854 | Morphy, Henry B..... | Toronto. |
| 28th Aug....1854 | Morris, James H..... | Toronto. |
| 6th Feb.....1855 | Moberly, George..... | Collingwood. |
| 20th Nov....1855 | Martin, Edward..... | Hamilton. |
| 2nd Sept....1856 | Matheson, William M..... | Ottawa. |
| 1st June....1857 | Mairs, Alexander..... | Markham. |
| 18th Nov....1858 | Matheson, Thomas G..... | Georgetown. |
| 17th May....1859 | Murray, Huson W. M..... | Toronto. |
| 17th Feb....1860 | Mann, Jehiel..... | St. Thomas. |
| 27th Aug....1861 | Millar, Alexand[illegible]..... | Berlin. |
| 27th Aug....1861 | Miller, W. Nicl[illegible]..... | Brantford. |
| 27th Aug....1861 | Moss, Thomas, M. A., Q.C. | Toronto. |
| 31st Aug....1861 | Murray, George..... | Toronto. |
| 4th Sept....1861 | Meredith, W. R..... | London. |
| 14th Feb....1863 | Machar, John M..... | Kingston. |
| 19th May....1863 | Mattice, Corydon J..... | Cornwall. |
| 19th May....1863 | Morgan, Edward..... | Newmarket. |
| 19th May....1863 | Miller, James A..... | St. Catharines. |
| 21st May....1863 | Martin, Philip S..... | Lindsay. |
| 23rd Nov....1864 | Moncrieff, George..... | London. |
| 13th Feb....1865 | Merrill, Edward..... | Picton. |
| 18th May...1865 | Malcolmson, Sutherland... | Clinton. |
| 27th May....1865 | Murphy, Nicholas..... | Toronto. |
| 21st Nov....1865 | Malloch, Edward George.. | Perth. |
| 22nd Nov....1865 | Morgan, Thomas K..... | Toronto. |
| 7th Feb.....1866 | Millar, William..... | Berlin. |
| 22nd May...1866 | Morden, A. Lewis..... | Napanee. |
| 28th Aug....1866 | Mitchell, Robert..... | Guelph. |
| 28th Aug....1866 | Munro, Richard, H. R..... | Toronto. |
| 28th Nov....1866 | Mudie, John ..... | Kingston. |
| 6th Feb.....1867 | Mosgrove, William..... | Ottawa. |
| 11th Feb....1867 | Moore, William Henry.... | Peterborough. |
| 21st May....1867 | Magee, James ..... ..... | London. |
| 3rd June....1867 | Morphy Thomas..... | Brampton. |

| DATE OF ADMISSION. | NAME. | RESIDENCE. |
|---|---|---|
| 5th June....1867 | Mathieson, John..... | Woodstock. |
| 19th Nov....1867 | Meyers, Adam Henry, junr. | Toronto. |
| 22nd Nov....1867 | Morrison, Duncan..... | Owen Sound. |
| 6th Feb.....1868 | Meredith, Edmund..... | London. |
| 14th Feb....1868 | Mulock, William..... | Toronto. |
| 14th Feb....1868 | Monro, Neill Malcolm..... | Fergus. |
| 17th Nov....1868 | Malloy, William..... | Toronto. |
| 23rd Nov....1868 | Meyer, Henry W. C..... | Seaforth. |
| 4th Dec.....1868 | Merritt, William M..... | Guelph. |
| 5th Dec.....1868 | Monro, Frederick Wm.... | Toronto. |
| 2nd Feb.....1869 | Moss, Charles ..... | Toronto. |
| 18th May...1869 | Meredith, R. Martin..... | London. |
| 8th Feb.....1870 | Matheson, Walter..... | Simcoe. |
| 9th Feb.....1870 | Matheson, Arthur James.. | Perth. |
| 28th May...1870 | Martin, Frederick C..... | Woodstock. |
| 2nd Dec.....1870 | Muckle, J. A. J..... | |
| 7th Feb.....1871 | Musson, James..... | Owen Sound. |
| 18th Feb....1871 | Muir, James..... | Fergus. |
| 16th May....1871 | Mooney, Daniel H..... | Prescott. |
| 21st Nov....1871 | Metcalf, John H..... | Belleville. |
| 21st May....1872 | Mickle, C. J..... | Stratford. |
| 22nd May...1872 | Martin, John..... | |
| 5th June.....1872 | Malcolm, Francis H..... | Brantford. |
| 21st Nov....1872 | Mulock, William R..... | Toronto. |

Mc.

| | | |
|---|---|---|
| 8th Feb.....1832 | McDonald, Rolland, Q.C... | St. Catharines. |
| 5th Feb.....1835 | McDonald, Rt. Hon. Sir J. A. K.C.B., Q.C., Atty. Gen. and Min. of Justice, Can. | Ottawa. |
| 10th Nov....1842 | McLean, John N..... | Prescott. |
| 22nd June...1843 | McKenzie, Kenneth, Q.C... | Toronto. |
| 9th Feb.....1844 | McDonell, Alexander..... | Toronto. |
| 2nd Nov.....1846 | McDonell, Samuel S..... | Windsor. |
| 11th Nov....1847 | McDougall, Hon. W., C.B. | Toronto. |
| 12th Aug....1848 | Macdonell, Hugh J..... | Whitby. |
| 10th Nov....1848 | McDonell, Alexander G.... | Morrisburgh. |
| 17th Nov....1848 | McMichael, Daniel, Q.C., LL.D..... | Toronto. |
| 28th Aug....1851 | McKenzie, Alexander M... | Alexandria. |
| 8th Sept....1852 | McCutchon, Peter M. .... | Toronto. |
| 30th Aug....1853 | McDonell, Duncan..... | Durham. |
| 5th June....1854 | McDermott, Henry..... | Goderich. |

| DATE OF ADMISSION. | NAME. | RESIDENCE. |
|---|---|---|
| 28th Aug....1854 | McGivern, Charles P..... | Brantford. |
| 6th Feb.....1855 | McDonald, John ..... | Toronto. |
| 4th June....1855 | McKeown, John..... | Hamilton. |
| 7th June....1855 | McCarthy, Dalton, Q.C.... | Barrie. |
| 28th Aug...1855 | McBride, John..... | Toronto. |
| 8th Sept . .1855 | McMillan, John..... | Paisley. |
| 30th Aug....1856 | McKenzie, Valentine..... | Brantford. |
| 17th Nov....1857 | McLennan, James, Q.C.... | Toronto. |
| 17th Nov....1857 | McGregor, Patrick..... | Toronto. |
| 19th May....1858 | McDougall, Alexander.... | Wallaceburgh. |
| 24th Aug....1858 | McDonald, Walter R..... | Hamilton. |
| 24th Aug....1858 | McCaughey, James..... | Ingersoll. |
| 24th Aug....1858 | McKelcan, Francis..... | Hamilton. |
| 24th Aug....1858 | McMichael, Charles..... | Toronto. |
| 25th Aug....1858 | McFayden, John..... | Mount Forest. |
| 9th Feb.....1859 | McNabb, Alexander, Police Magistrate..... | Toronto. |
| 9th Feb.....1859 | McCulloch, James A..... | Stratford. |
| 7th Feb.....1860 | McCarthy, Dalton, junr... | Barrie. |
| 23rd May...1860 | McKinlay, William ..... | Thamesville. |
| 25th May....1860 | McKenzie, John A..... | Sarnia. |
| 29th Aug....1860 | McLellan, Archibald L.... | Belleville. |
| 20th Nov....1860 | McMillan, Duncan..... | London. |
| 5th Feb.....1861 | McDonald, Duncan C..... | London. |
| 5th Feb.....1861 | McCarthy, Maitland..... | Orangeville. |
| 21st May....1861 | McGachen, Frederick S... | Waterloo. |
| 21st May....1861 | McLaren, John R.. ..... | Montreal. |
| 29th May....1862 | McMahon, Thomas B..... | Brantford. |
| 20th May....1862 | McDonald, A. John B..... | London. |
| 29th May....1862 | McNaughton, Thomas..... | Cobourg. |
| 3rd Feb.....1863 | McDonald, D. Mitchell.... | Toronto. |
| 3rd Feb.....1863 | McMurray, T. W..... | Ancaster. |
| 5th Feb.....1863 | McKenzie, Philip..... | London. |
| 5th Feb.....1863 | Macdonald, Frederick W.. | St. Catharines. |
| 5th Feb.....1863 | McDonald, John D..... | Renfrew. |
| 10th Feb....1863 | McMurray, James S..... | Toronto. |
| 19th May...1863 | McDonald, Herbert S..... | Brockville. |
| 23rd May....1864 | McMahon, Hugh..... | London. |
| 23rd Aug....1864 | McGee, Robert..... | Oshawa. |
| 23rd Aug....1864 | McMillan, Alexander G.... | Whitby. |
| 29th Aug....1864 | McCaughey, Samuel G.... | Seaforth. |
| 7th Feb.....1865 | Macpherson, J. A..... | Kincardine. |
| 7th Feb ....1865 | McDonald, James F..... | Ingersoll. |
| 17th May....1865 | McIntyre, John..... | Kingston. |

| DATE OF ADMISSION. | NAME. | RESIDENCE. |
|---|---|---|
| 18th May....1865 | McLennan, Donald B..... | Cornwall. |
| 24th May....1865 | McDougall, Alfred..... | St. Mary's. |
| 30th Aug....1865 | McClive, William H..... | St. Catharines. |
| 30th Aug....1865 | McLellan, Duncan..... | Belleville. |
| 30th Aug....1865 | Macdonnell, George M.... | Kingston. |
| 22nd Nov....1865 | Macnamara, Michael J.... | Toronto. |
| 28th Aug....1866 | McMurrich, William B.... | Toronto. |
| 30th Nov....1866 | McFayden, Charles..... | Owen Sound. |
| 6th Feb.....1867 | McCaul, George Lefroy.. | Guelph. |
| 3rd June....1867 | McLean, John..... | St. Thomas. |
| 3rd June....1867 | McCarthy, Peter..... | St. Catharines. |
| 25th Nov....1867 | McGregor, M. O,..... | Elora. |
| 4th Feb.....1868 | McCosh, J..... | Paris. |
| 7th Feb.....1868 | Macdougall, Colin..... | St. Thomas. |
| 30th May...1868 | McDowell, William..... | Erin. |
| 19th Nov....1868 | Macdonald, James Holmes. | Toronto. |
| 2nd Feb.....1869 | McWilliams, William G.... | Toronto. |
| 2nd Feb.....1869 | McLean, William A ..... | Walkerton. |
| 21st May....1869 | McIntosh, John..... | Stratford. |
| 8th Feb.....1870 | McDougall, Joseph E..... | Toronto. |
| 25th May...1870 | Macdonald, Archibald H.. | Guelph. |
| 8th Feb.....1871 | McGibbon, Duncan..... | Milton. |
| 16th May....1871 | McDonald, Daniel..... | |
| 16th May....1871 | McCraney, Daniel..... | Bothwell. |
| 18th May...1871 | McPhee, E. Ranold..... | |
| 21st Nov....1871 | McIntyre, Duncan John... | |
| 21st Nov....1871 | Macdonald, William ..... | Toronto. |
| 12th Feb.....1872 | McBride, Wm..... | Toronto. |
| 17th Feb.....1872 | McDonald, Alex..... | |
| 21st May....1872 | McPherson, G. G ..... | Stratford. |
| 21st May....1872 | McDowell, James Alex.... | |
| 21st May....1872 | McNab, George..... | London. |
| 22nd May...1872 | Macdiarmid, W..... | |
| 6th June....1872 | McDonald, Henry Sandfield | Cornwall. |
| 21st Nov....1872 | Macdonald, Hugh John.... | Toronto. |
| 26th Nov....1872 | McIntyre, Alex. Fraser.... | |
| 5th Feb ....1873 | McQuesten, Isaac Baldwin. | Hamilton. |

## N.

| | | |
|---|---|---|
| 2nd Feb....1846 | Nichol, Robert K. A..... | Bothwell. |
| 21st May....1861 | Nellis, Joseph H..... | Woodstock. |
| 23rd Aug....1864 | Nicol, George B..... | Toronto. |
| 23rd Aug....1864 | Nellis, Thomas F..... | Ottawa. |

| DATE OF ADMISSION. | | NAME. | RESIDENCE. |
|---|---|---|---|
| 7th Feb. | 1865 | Norris, William | Ingersoll. |
| 22nd May | 1866 | Nicol, William B | Toronto. |
| 8th Feb. | 1868 | Nulty, Patrick M | Belleville. |
| 27th Nov. | 1869 | Nelles, Robert A | Toronto. |
| 10th Feb. | 1870 | Nelles, Henry E | London. |

O.

| | | | |
|---|---|---|---|
| 22nd June | 1830 | O'Reilly, Miles, Q C | Hamilton. |
| 6th Aug. | 1844 | O'Brian, Peter | L'Orignal. |
| 7th Aug. | 1847 | O'Reilly, James, Q.C. | Kingston. |
| 14th June | 1852 | O'Connor, Hon. John, Q.C. | Windsor. |
| 2nd June | 1857 | O'Connor, Daniel | Ottawa. |
| 22nd Nov. | 1859 | Osler, Featherston | Toronto. |
| 7th Feb. | 1860 | O'Brien, Henry | Toronto. |
| 23rd May | 1860 | O'Driscoll, Michael | Pembroke. |
| 20th Nov. | 1861 | O'Gara, Martin | Ottawa. |
| 28th Nov. | 1861 | O'Brien, Thomas | London. |
| 2nd Sept. | 1862 | Osler, Britton B | Dundas. |
| 28th May | 1863 | O'Reilly, James Edwin | Hamilton. |
| 17th May | 1865 | O'Loane, James | Stratford. |
| 1st Sept. | 1866 | Osler, Edward | Fergus. |
| 30th Nov. | 1866 | O'Donohoe, John | Toronto. |
| 5th Feb. | 1867 | O'Connor, Edward | Guelph. |
| 25th Nov. | 1867 | O'Connor, Hamilton P. | Walkerton. |
| 29th May | 1868 | O'Leary, Arthur | Lindsay. |
| 5th Dec. | 1868 | Ouellette, Joseph A, | Windsor. |
| 18th May | 1869 | Oliver, Robert | Guelph. |

P.

| | | | |
|---|---|---|---|
| 10th Aug. | 1843 | Pringle, James D. | Hamilton. |
| 14th June | 1845 | Patton, Hon. James, Q. C. | Toronto. |
| 1st Aug. | 1846 | Parke, Ephraim J | London. |
| 27th July | 1847 | Parke, Thomas | Kingston. |
| 7th Feb. | 1848 | Prince, Albert, Q. C., M P.P | Windsor. |
| 11th June | 1849 | Proudfoot, William, Q.C. | Hamilton. |
| 8th Feb. | 1850 | Ponton, William H | Belleville. |
| 7th Sept. | 1850 | Patterson, Chris. S. Q.C. | Toronto. |
| 2nd June | 1851 | Pinhey, Charles H. | Ottawa. |
| 30th Aug. | 1853 | Paterson, James | Toronto. |
| 5th June | 1854 | Palmer, George | Guelph. |
| 7th Feb. | 1855 | Partridge, Thomas | London. |

| DATE OF ADMISSION. | NAME. | RESIDENCE. |
|---|---|---|
| 6th June....1856 | Peterson, Henry W..... | Guelph. |
| 1st Sept.....1857 | Pollard, William..... | Meaford. |
| 16th Feb....1860 | Pegley, Charles E..... | Chatham. |
| 28th Aug....1860 | Pardee, Hon. T. B., M.P.P. | Sarnia. |
| 5th Feb.....1861 | Papps, Geo. S ..... | Hamilton. |
| 9th Feb.....1861 | Paterson, John..... | Toronto. |
| 1st June....1861 | Proudfoot, Frederick..... | Toronto. |
| 10th Feb.....1863 | Patterson, John H..... | Toronto. |
| 13th Feb....1863 | Pattullo, Joseph..... | Orangeville. |
| 19th May....1863 | Phillip, George S..... | Galt. |
| 19th May....1863 | Patteson. Thomas C.... .. | Toronto. |
| 7th Feb.....1865 | Paterson, Norman F..... | Beaverton. |
| 17th May...1865 | Price, Cornelius V..... | Kingston. |
| 6th Feb.....1866 | Parkinson, Robert W..... | Toronto. |
| 8th Feb.....1866 | Payne, S. H..... | Colborne. |
| 5th Feb.....1867 | Preston, David Hiram.... | Napanee. |
| 25th Nov....1867 | Pennock, P., jun..... | Ottawa. |
| 1st Feb.....1869 | Price, Isaac H..... | Kingston. |
| 28th Nov....1870 | Purves, Peter..... | Brantford. |
| 12th Feb....1872 | Platt, Samuel, jr..... | Toronto. |
| 21st May....1872 | Poussette, Alfred Passmore | Peterborough. |
| 25th May....1872 | Powell, J. Bleecker..... | |
| 25th May....1872 | Payne, W. L..... | Cobourg. |
| 8th June.....1872 | Proctor, James Albert..... | Toronto. |
| 26th Nov....1872 | Paterson, John A..... | Toronto. |

R.

| | | |
|---|---|---|
| 19th June...1835 | Raymond, Lorenzo D..... | Welland. |
| 5th Feb.....1844 | Richards, Hon. Stephen Q.C., M.P.P..... | Toronto. |
| 20th June...1844 | Robinson, Hon. J. B., M.P. | Toronto. |
| 19th June....1845 | Read, David B., Q. C..... | Toronto. |
| 12th Nov....1846 | Ruttan, Richard..... | Cobourg. |
| 1st Nov.....1847 | Richardson, Hugh..... | Woodstock. |
| 4th Aug.....1848 | Richards, Hon. A.N.Q.C.M.P | Brockville. |
| 11th Feb....1849 | Robertson, Thomas, Q.C... | Dundas. |
| 26th Aug....1850 | Robinson, Christopher, Q C | Toronto. |
| 21st Nov.....1853 | Read, John B..... | Toronto. |
| 13th Feb....1854 | Rykert, John C., M.P.P... | St. Catharines. |
| 24th Aug....1858 | Ross, Wm. A..... | Ottawa. |
| 18th Nov....1858 | Reynolds, James..... | Prescott. |
| 21st May....1861 | Rock, Warren..... | London |

| DATE OF ADMISSION. | NAME. | RESIDENCE. |
|---|---|---|
| 23rd May...1861 | Radenhurst, Wm. H..... | Perth. |
| 20th May...1862 | Robb, James ..... | Simcoe. |
| 27th Aug....1862 | Robertson, Alexander..... | Belleville. |
| 18th Nov....1862 | Robertson, Henry..... | Collingwood. |
| 3rd Feb.....1863 | Robinson, Edward..... | Chatham. |
| 13th Feb....1863 | Robertson, James J..... | Owen Sound. |
| 17th Nov....1863 | Reed, Edmund Baynes.... | London. |
| 17th Nov....1863 | Rae, George M..... | Toronto. |
| 2nd Feb.....1864 | Robertson, David B..... | Belleville. |
| 2nd Feb.....1864 | Remon, Edward B. ..... | Ottawa. |
| 18th May....1864 | Rose, Pembroke G..... | Gananoque. |
| 18th May....1864 | Railton, George..... | Petrolia. |
| 19th May....1864 | Robertson, James Edward.. | Toronto. |
| 21st May....1864 | Ross, Donald W..... | Walkerton. |
| 23rd Nov....1864 | Rolls, James A., jr..... | Chatham. |
| 24th Nov.....1864 | Reeve, William A..... | Napanee. |
| 7th Feb.....1865 | Rogers, Robert V..... | Kingston. |
| 30th Aug....1865 | Redmond, George..... | Brockville. |
| 22nd Nov...1866 | Ray, Neil A..... | Port Elgin. |
| 19th Nov....1867 | Rose, John Edward..... | Toronto. |
| 27th May...1868 | Robinson, Samuel S..... | Orillia. |
| 18th May....1869 | Robertson, Thos. Jaffray.. | Petrolia. |
| 18th May....1869 | Read, William F..... | Lucknow. |
| 5th June....1869 | Rutledge, James..... | Bowmanville. |
| 8th Feb.....1871 | Ridout, John Gibbs..... | Toronto. |
| 16th May....1871 | Roblin, Roderick Stephen. | |
| 29th Nov....1871 | Rowe, John..... | |
| 16th Feb....1872 | Reeve, James M..... | Toronto. |
| 20th May...1872 | Roaf, Wm..... | Toronto. |
| 22nd May....1872 | Robarts, J. T..... | |
| 20th Nov....1872 | Ritchie, Chas. Hy..... | |
| 5th Feb.....1873 | Roaf, James R..... | Toronto. |

S.

| | | |
|---|---|---|
| 7th Feb.....1842 | Saxon, James F..... | St. Catharines. |
| 8th Feb.....1842 | Strathy, John..... | Toronto. |
| 13th Nov....1843 | Smith, Larratt W., D. C. L. | Toronto. |
| 11th June...1844 | Shanly, James..... | London. |
| 6th Nov.....1844 | Smith, Hon. Sidney, Q.C.. | Cobourg. |
| 3rd Aug....1847 | Sadleir, Charles A..... | Hamilton. |
| 12th Nov....1847 | Stanton, James..... | St. Thomas. |
| 7th Feb.....1848 | Scatcherd, Thomas, M.P.. | London. |

| DATE OF ADMISSION. | | NAME. | RESIDENCE. |
|---|---|---|---|
| 12th June... | 1848 | Scott, Hon. R. W., Q. C. M. P. P., (Commissioner Crown Lands, Ontario.. | Ottawa. |
| 8th Nov..... | 1848 | Smart, William R..... | Caledonia. |
| 2nd June.... | 1851 | Start, John E..... | Cayuga. |
| 10th June... | 1852 | Stevenson, Francis S..... | Dunnville. |
| 17th June... | 1853 | Scott, Francis..... | Pembroke. |
| 10th June... | 1854 | Stanton, William H..... | Toronto. |
| 30th Aug.... | 1854 | Snook, Tunis L..... | Kingston. |
| 27th Nov.... | 1854 | Sherwood, William..... | Brockville. |
| 5th Sept.... | 1855 | Sutherland Robert..... | Walkerton. |
| 16th Feb.... | 1856 | Saunders, Thomas W..... | Guelph. |
| 24th Aug... | 1858 | Shaw, Alexander..... | Walkerton. |
| 24th Aug... | 1858 | Spohn, Jacob V..... | Hamilton. |
| 17th May.... | 1859 | Sinclair. James S..... | Goderich. |
| 17th May.... | 1859 | Scott, Thomas..... | Napanee. |
| 23rd Aug... | 1859 | Senkler, Edmund J..... | Brockville. |
| 23rd Aug... | 1859 | Schofield, Frederick..... | Brockville. |
| 1st Sept.... | 1859 | Stanton, William Irvine... | Cobourg. |
| 22nd May... | 1860 | Spencer, Theodore H. LL.D. | Toronto. |
| 22nd May... | 1860 | Severs, James W..... | Toronto. |
| 28th Aug... | 1860 | Scatcherd, R. C..... | Strathroy. |
| 28th Aug... | 1860 | Stonehouse, Edward..... | Strathroy. |
| 29th Aug... | 1860 | Smith, James F..... | Toronto. |
| 26th Nov.... | 1860 | Senkler, W. S..... | Brockville. |
| 5th Feb..... | 1861 | Scott, William H..... | Peterborough. |
| 27th Aug... | 1861 | Stephens, Richard P..... | Toronto. |
| 27th Aug... | 1861 | Stayner, Frederic H..... | Toronto. |
| 20th Nov.... | 1861 | Smith, Robert..... | Stratford. |
| 21st Nov.... | 1861 | Stewart, Hamilton D..... | Barrie. |
| 26th Nov.... | 1861 | Scott, John G..... | Toronto. |
| 18th Nov.... | 1862 | Sullivan, Michael ..... | Sarnia. |
| 5th Feb..... | 1863 | Simpson, James H..... | Belleville. |
| 28th May... | 1863 | Smart, William Lynn..... | Toronto. |
| 24th Aug... | 1863 | Snelling, Richard, L.L.B.. | Toronto. |
| 17th Nov.... | 1863 | Scanlon, Mark..... | Bradford. |
| 2nd Feb..... | 1864 | Smart, David..... | Port Hope. |
| 16th May.... | 1864 | Street, William P. R..... | London. |
| 27th May... | 1864 | Steele, William H..... | Toronto. |
| 1st Dec..... | 1864 | Stephens, John James .... | Owen Sound. |
| 7th Feb..... | 1865 | Scane, E W..... | Chatham. |
| 16th May... | 1865 | Smith, George Young..... | Whitby. |
| 17th May... | 1865 | Smith, William Sidney.... | Toronto. |
| 30th Aug... | 1865 | Slee, Edwin A..... | Southampton. |

| DATE OF ADMISSION. | NAME. | RESIDENCE. |
|---|---|---|
| 30th Aug...1865 | Smith, Henry..... | Cobourg. |
| 30th May...1866 | Stevenson, John McLean.. | Bradford. |
| 28th Aug...1866 | Sullivan, William Henry... | Kingston. |
| 22nd Nov...1866 | Smyth, Robert C..... | Brantford. |
| 6th Feb.....1867 | Sparks, Nicholas..... | Ottawa. |
| 11th Feb....1867 | Smith, James Grayson.... | Stratford. |
| 5th Feb.....1868 | Scott, David Lynch..... | Brampton. |
| 7th Feb.....1868 | Squier, Wilmot Richard... | Goderich. |
| 20th May...1868 | Smith, Geo. Young..... | Whitby. |
| 21st May...1868 | Sewell, Henry..... | Stratford. |
| 2nd June....1868 | Scott, John Henry..... | Cobourg. |
| 17th Nov....1868 | Smith, Seth Soper..... | Port Hope. |
| 2nd Feb.....1869 | Strathy, Henry Hatton.... | Barrie. |
| 16th Nov....1869 | Sharpe, James W ..... | Dresden. |
| 22nd Nov...1869 | Sanders, Edgar B..... | Stayner. |
| 17th May...1870 | Smith, Henry Hall..... | Peterborough. |
| 23rd Nov....1870 | Smith, Douglas Sheldon... | |
| 24th Nov....1870 | Smythe, Edward Handley. | Kingston. |
| 28th Nov....1870 | Stewart, McL..... | Ottawa. |
| 16th May....1871 | Secord, John..... | |
| 12th May....1872 | Spragge, A. G. M..... | Toronto. |
| 17th Feb....1872 | Starts, John Edward..... | |
| 5th Feb.....1873 | Smith, James B..... | Lindsay. |
| 5th Feb.....1873 | Sampson, Alexander ..... | Toronto. |

## T.

| | | |
|---|---|---|
| 18th Nov....1856 | Tilt, James..... | Toronto. |
| 1st June....1857 | Tisdale, David, Q.C..... | Simcoe. |
| 4th Sept....1861 | Totten, Warren..... | Woodstock. |
| 21st May....1862 | Templeton, James..... | Amherstburg. |
| 23rd Aug...1864 | Tyrrell, Frank..... | Morrisburgh. |
| 23rd Nov....1864 | Thomas, John Parker..... | Belleville. |
| 31st Aug....1865 | Tiffany, Edward H..... | Ridgetown. |
| 29th Aug....1866 | Taillon, George..... | Ottawa. |
| 22nd Nov...1866 | Thorne, Horace..... | Toronto. |
| 11th Feb....1871 | Tizard, Geo. Languish.... | Toronto. |
| 18th Feb....1871 | Taylor, John..... | |
| 18th May...1871 | Tuller, W. H..... | |
| 21st May....1872 | Terhune, J. E. ..... | |

## U.

| | | |
|---|---|---|
| 3rd Feb.....1863 | Upper, Martin C..... | Dunnville. |

V.

| DATE OF ADMISSION. | | NAME. | RESIDENCE. |
|---|---|---|---|
| 3rd Nov.... | 1845 | VanKoughnet, Matt. R.... | Toronto. |
| 18th June... | 1846 | VanNorman, George R., Q.C. | Brantford. |
| 4th Aug.... | 1846 | Vandusen, Owen..... | Owen Sound. |
| 8th Sept.... | 1852 | Vance, James J..... | Toronto. |
| 22nd Nov... | 1859 | VanKoughnet, Salter J.... | Toronto. |
| 16th May... | 1871 | VanNorman, Frederick.... | Brantford. |
| 12th Feb.... | 1872 | Vincent, Harry..... | |

W.

| | | | |
|---|---|---|---|
| 31st Dec.... | 1827 | Winterbottom, W. B..... | Niagara. |
| 11th Feb.... | 1839 | Wallbridge, Hon. L., Q.C.. | Belleville. |
| 6th Feb..... | 1847 | Weller, William H..... | Cobourg. |
| 14th Feb.... | 1851 | Wallbridge, Adam H..... | Belleville. |
| 4th Sept:... | 1852 | Weller, Charles A..... | Peterborough. |
| 11th Feb.... | 1853 | Woods, Robert S., Q.C.... | Chatham. |
| 21st Nov.... | 1853 | Wood, Hon. E. B., Q.C.... | Brantford. |
| 5th June.... | 1854 | Wilson, John W. H..... | Bradford. |
| 23rd Nov. .. | 1855 | Wilkinson, Richard T..... | Newcastle. |
| 29th Nov.... | 1856 | Wells, Rupert M., M.P.P.. | Toronto. |
| 19th May... | 1858 | Wardell, A. R..... | Dundas. |
| 9th Feb..... | 1859 | Warren, James..... | Chatham. |
| 17th Feb.... | 1859 | Winstanley, Israel N..... | Fergus. |
| 22nd May... | 1860 | Whitt, Frederick..... | Lucknow. |
| 22nd May... | 1860 | Wood, Samuel George..... | Toronto. |
| 5th Feb..... | 1861 | Wright, John..... | Port Hope. |
| 6th Feb..... | 1862 | Whitley, John..... | Toronto. |
| 20th May... | 1862 | Woods, James P..... | Stratford. |
| 20th May... | 1862 | Walker, William Henry.... | Ottawa. |
| 27th Aug... | 1862 | Williams, Walter S..... | Napanee. |
| 6th Feb..... | 1863 | Wilson, David..... | London. |
| 16th Nov.... | 1863 | Wells, Thomas..... | Ingersoll. |
| 18th May.... | 1864 | Wilson, Hugh McKenzie... | Brantford. |
| 18th May.... | 1864 | Warmoll, Charles Vict.... | Toronto. |
| 18th May.... | 1864 | Waddell, Robert R..... | Hamilton. |
| 18th May.... | 1864 | Watt, James..... | Guelph. |
| 25th Nov.... | 1864 | Wetenhall, Henry..... | Toronto. |
| 7th Feb..... | 1865 | White, Solomon..... | Cooksville. |
| 17th May... | 1865 | Walker, Peter F..... | Goderich. |
| 23rd May... | 1865 | White, William J..... | St. Thomas. |
| 25th May... | 1865 | Wickson, Samuel..... | Toronto. |
| 9th Sept.... | 1865 | Ward, James W. W..... | Ottawa. |
| 22nd Nov... | 1865 | Walkem, Richard T..... | Kingston. |

| DATE OF ADMISSION. | NAME. | RESIDENCE. |
|---|---|---|
| 25th May....1866 | Wilson, Thomas J..... | Parkhill. |
| 26th May....1866 | Wright, Frederick..... | Toronto. |
| 20th Nov ...1866 | Whateley, Henry..... | London. |
| 22nd Nov...1866 | Walsh, Michael..... | Ingersoll. |
| 25th Nov....1866 | Woodyatt, Thomas..... | Brantford. |
| 5th Dec.....1867 | Wilson, John S..... | Meaford. |
| 20th May...1868 | White, W. R..... | Pembroke. |
| 10th Feb....1869 | Wilkes, Alfred John..... | Brantford. |
| 16th Nov....1869 | Williams, Adolphus..... | Welland. |
| 16th Nov....1869 | Wilson, John Ruthven.... | Alexandria |
| 22nd Nov....1869 | Watt, William ..... | Brantford. |
| 17th May....1870 | Wade, Daniel..... | Ottawa. |
| 28th May....1870 | Wink, A. S..... | Dundas. |
| 8th Feb.....1871 | Walker, William Frederick. | Hamilton. |
| 2nd June....1871 | Wright, William McKay... | Ottawa. |
| 23rd Nov....1871 | Winchester, John..... | Toronto. |
| 1st Dec.....1871 | White, John..... | Hamilton. |
| 4th Dec.....1871 | Ward, Hy. Alfred..... | Port Hope. |
| 20th Nov....1872 | Wallbridge, Saml. S ..... | Belleville. |
| 21st Nov....1872 | Watson, Geo. A..... | Goderich. |
| 2nd Dec.....1872 | Walker, J. R. S..... | |
| 5th Feb.....1873 | Wicksteed, Richard John.. | Ottawa |
| 5th Feb.....1873 | Wardrop, Robert..... | Toronto. |

LIST OF

# Barristers and Attorneys,

IN TORONTO,

WITH THEIR PLACES OF BUSINESS AND RESIDENCE.

(*Population*, 70,000).

| NAME. | PLACE OF BUSINESS. | RESIDENCE. |
|---|---|---|
| **A.** | | |
| Allen, Robert M... | 33 Louisa. | 33 Louisa. |
| Anderson, John T., Q.C..... | 77 Bay. | 216 Richmond, w. |
| Atkinson, Wm. P.. | 4 York Chambers, Court. | 25 Grosvenor. |
| **B.** | | |
| Barrett & Evans... | 39 Colborne. | |
| R. G. Barrett.... | ..... ..... | Cor Bloor & Gwynne. |
| G. M. Evans, M.A. | .... ..... | 69 Charles, w. |
| Barry, Thomas.... | 64 King, e. | 25 Lumley. |
| Beatty, Chadwick & Lash..... | 56 King, e. | |
| W. H. Beatty.... | ..... | 298 King, e. |
| E. M. Chadwick.. | ..... | 9 Windsor. |
| Z. A. Lash..... | ..... | 31 Bredalbane. |
| Bell, John, Q.C.... | 126 Adelaide, w. | 126 Adelaide, w. |
| Bethune & Hoyles.. | No. 3 Trust & Loan Co.s Buildings, Toronto. | |
| James Bethune, M.P.P..... | ..... | 406 Jarvis. |
| N. W. Hoyles.... | ..... | 47 Beverley. |

| NAME. | PLACE OF BUSINESS. | RESIDENCE. |
|---|---|---|
| Bigelow & Hagle... | 58 Adelaide, e. | |
| N.Gordon Bigelow | ..... | 58 Adelaide, e. |
| N. Fras. Hagle.. | ..... | |
| Birtch, Robert S... | 44 Church. | 348 Spadina Avenue. |
| Blake, Kerr & Boyd | Masonic Hall, Toronto Street. | |
| Hon. Edw. Blake, Q.C., M.P..... | ..... | Grosvenor |
| J. K. Kerr..... | ..... | 18 Grenville. |
| J. A. Boyd..... | ..... | 101 Bloor. |
| J. W. Fletcher... | ..... | 41 Wood. |
| Walter G. P. Cassels.... ..... | ..... | Mercer. |
| W. R. Mulock... | ..... | 6 Homewood Terrace |
| Blake, John N..... | 56 Church. | |
| Blevins, John..... | 39 Church. | 341 Parliament. |
| Boomer, George A.. | Whittemore's Bldgs., Toronto. | 234 Simcoe. |
| Boulton, James.... | | |
| Boulton & Dixon .. | Ontario Hall, Court | |
| D'Arcy Boulton, Q.C..... | ..... | Berkeley Hse.King, e. |
| Mark A. Dixon.. | ..... | Rossin House. |
| Bowes, Robert H... | 46 Church. | 60 Gloucester. |
| Boyd & Stayner.... | 74 King, east. | |
| Wm. T. Boyd.... | ..... | 84 Wellington, w. |
| Fred. H. Stayner | ..... | Club, York. |
| Bull & McWilliams. | Court House, Adelaide. | |
| Thos. H. Bull, *Ck. of the Peace*.... | ..... | Davenport Road. |
| W. G. McWilliams | ..... | Spadina Avenue. |
| **C.** | | |
| Caddick, Richard.. | 48 Church. | |
| Cameron & McMichael..... | 44 Church. | |
| Hon. M C. Cameron, Q.C., M.P.P | ..... | 164 Duke. |
| Danl. McMichael, Q.C., LL.D.... | ..... | 252 Wellington, w. |
| Chas. McMichael. | ..... | 82 St Albans. |

| NAME. | PLACE OF BUSINESS. | RESIDENCE. |
|---|---|---|
| Cameron, M'Michael & Hoskin .... | 44 Church. | |
| Hon. M. C. Cameron, Q.C., M.P.P | ..... | 164 Duke. |
| Dani. McMichael, Q.C., LL.D.... | ..... | 252 Wellington, w. |
| Alfred Hoskin... | ..... | 82 Shuter. |
| Cameron & Grahame | Whittemore's Buildings, Toronto. | |
| Hector Cameron, Q.C..... | ..... | 242 Victoria. |
| Richard Grahame | ..... | William, Yorkville. |
| Cameron, Alex .... | 107 King, e. | Cor. Ch. & Carlton. |
| Cameron, Hon. J. H. Q.C., M.P..... | Romain Buildings, King, w. | 394 Queen, w. |
| Canavan, John..... | 48 Adelaide, e. | 25 Murray. |
| Caston, Harry E... | 48 Adelaide, e. | 30 Isabella. |
| Clark, Wm. M..... | 48 King, e. | 3 Somerset Terrace. |
| Clark, Alister M... | Wellington Chambers Jordan. | Yorkville. |
| Clarke, S. R..... | 9 York Chambers. | 9 York Chambers. |
| Crawford & Crombie | Masonic Hall, Toronto. | |
| Hon. John Crawford, Q.C., M.P. | ..... | Cor Simcoe & Wel. |
| E. Crombie ..... | ..... | 145 John. |
| M. Crombie..... | ..... | 145 John. |
| Crickmore, John... | 74 King, e. | 80 Beverley. |
| Crooks, Kingsmill & Cattanach..... | 17 Wellington, w. | |
| Hon. A. Crooks, Q.C., M.P.P., *Prov. Treas. Ont.* | ..... | 75 Peter. |
| Nicol Kingsmill.. | ..... | 123 Wellington. |
| A. J. Cattanach.. | ..... | 130 Denison Avenue. |
| W. Francis..... | ..... | 141 Seaton. |
| Cross & Reeve..... | 44 Church. | |
| J. Fletcher Cross. | ..... | 523 Jarvis. |
| J. M. Reeve..... | ..... | Whittemore's Bldgs. |
| Crowther & Tilt.... | Cor. Church & King. | |
| James Crowther.. | ..... | Cor. Jarvis & Glostr. |
| James Tilt..... | ..... | 111 Berkeley. |

| NAME. | PLACE OF BUSINESS. | RESIDENCE. |
|---|---|---|
| D. | | |
| Davidson, William.. | York Chambers. | 151 Church. |
| Davis, J. Boyd .... | Ontario Hall, Court. | Rose Park, Yorkville |
| Defoe, Daniel M... | 74 Church. | Rossin House. |
| Denison & Denison. | Wellington Chambers Jordan. | |
| Geo. T. Denison.. | ..... | Rusholme, Dundas. |
| Geo. T. Denison, jr | ..... | Heydon Villa, Dover Court Road. |
| Fredk. C. Denison | ..... | Rusholme, Dundas. |
| Devlin, Alex. P.... | 74 Church. | 57 Queen, e. |
| Donovan, Joseph A. | Ontario Hall, Court. | St. Joseph. |
| Draper, F. C..... | York Chambers. | Gwynne, Yorkville. |
| Duggan & Duggan.. | Provin. Ins. Bldgs., Court. | |
| John Duggan, Q.C. | ..... | Oak Lodge, Welling- |
| E. Henry Duggan | ..... | 149 Beverley. [ton. |
| Durand, Charles... | 1 Adelaide, e. | 560 Yonge. |
| E. | | |
| Edgar, Fenton & Ridout..... | Wellington Chmbrs., Jordan. | |
| Jas. D. Edgar, M.P. | ..... | 147 John. |
| Frederick Fenton | ..... | 32 Maitland. |
| J. Gibbs Ridout.. | ..... | 155 John. |
| F. | | |
| Ferguson & Ferguson ..... | Cor. King & Yonge. | |
| Thos. Ferguson.. | ..... | 230 Simcoe. |
| Jos. H. Ferguson. | ..... | 165 John. |
| Fitzgerald & Arnoldi | 46 Church. | |
| Edwd. Fitzgerald. Q.C..... | ..... | 29 Bloor, e. |
| Francis Arnoldi.. | ..... | 319 King, w. |
| Foy, James J..... | York Chambers. | 174 Jarvis. |
| Freeland, William.. | Leader Bldgs. King, e | 71 Bay. |

| NAME. | PLACE OF BUSINESS. | RESIDENCE. |
|---|---|---|
| G. | | |
| Gamble & Boulton | British Am. Bldgs., Court | |
| Clarke Gamble, Q.C. | ..... | Pinehurst, St. Geo. Sq |
| George D Boulton | ..... | 22 Brock |
| Greene, Columbus H. | 48 Adelaide, e. | 227 Sherbourne. |
| H. | | |
| Harrison, Osler & Moss | 36 & 38 King, e. | |
| R. A. Harrison, Q.C., D.C.L. | ..... | Spadina Avenue. |
| Featherston Osler | ..... | 35 Avenue. |
| Thomas Moss, Q.C. M.A. | ..... | 14 Grenville. |
| Charles [illegible] | ..... | 334 Jarvis. |
| W. A. Foster | ..... | 125 Mutual. |
| W.G. Falconbridge M.A. | ..... | University College. |
| Harman & Harman | 56 Church. | |
| Saml. B. Harman | ..... | 300 King, w. |
| Geo. F. Harman | ..... | 300 King, w. |
| Helliwell, John | Bank Toronto Bldgs., Wellington. | 7 Cruickshank. |
| Henderson, J. [illegible] C. | Royal Ins. Bldgs., Yonge. | |
| James Hend[illegible] | ..... | 533 Church. |
| R. C. Hender[illegible] | ..... | 25 Grosvenor. |
| Hodgins & Bla[illegible] | Masonic Hall, Toronto. | |
| Thos. Hodgins, Q.C., M.P.P. | ..... | 29 Bloor, w. |
| D. Black | ..... | Bloor, Yorkville. |
| Hoskin & Spragge | 10 King, e. | |
| John Hoskin, Q.C. | ..... | 264 Victoria. |
| A. G. M. Spragge | ..... | 31 Mercer. |
| Hurd, Edward E. W. | Court. | 15 Nelson. |
| I. | | |
| Ince & Hannah | 6 Wellington, e. | |
| T. H. Ince | ..... | Roxburgh, Yorkv. |
| Wm. G. Hannah | ..... | Jarvis. |

| NAME. | PLACE OF BUSINESS. | RESIDENCE. |
|---|---|---|
| **J.** | | |
| Jackes, Joseph.... | Court. | Yonge, Yorkville. |
| Jarvis, Stephen M.. | 22 King, e. | 210 Wellington, w. |
| Jarvis & Munro.... | York Chambers. | |
| Salter M. Jarvis.. | ..... | 29 Bloor, e. |
| R. H. R. Munro. | ..... | 29 Bloor, e. |
| Jones, Bros..... | Masonic Hall. | |
| Jonas Ap Jones.. | ..... | 8 Gerrard. |
| Clarkson, Jones.. | ..... | College Avenue. |
| Beverley Jones.. | ..... | 25 Grosvenor. |
| Joseph, Frank J... | Wellington Chmbrs., Jordan. | 100 Mutual. |
| **K.** | | |
| Kerr, George, junr. | 79 King, e. | 79 King, e. |
| Kingstone & Brough | 62 Church. | |
| F. W. Kingstone. | ..... | 278 Jarvis. |
| Chas. A. Brough. | ..... | William Henry. |
| **L.** | | |
| Larkin, Henry J... | York Chmbrs, Court. | 107 Sherbourne, n. |
| Lauder & Proctor.. | Masonic Hall, Toronto | |
| A. W. Lauder, M.P.P..... | ..... | Rossin House. |
| James A. Proctor | ..... | 66 Shuter. |
| Ledyard, Thomas D. | 74 Yonge. | 5 St. Germains Bldgs Bloor, w. |
| Leith & Kennedy.. | 6 Wellington, e. | |
| Alex. Leith, Q.C. | ..... | 77 Bay. |
| Thos. S. Kennedy | ..... | 90 Peter. |
| Leys & McMurrich. | Cor. Church & King. | |
| John Leys..... | ..... | 277 Jarvis. |
| W. B. McMurrich | ..... | 55 Beverley. |
| Lindsay, A. J..... | 22 King, e. | 157 John. |
| **M.** | | |
| Magrath, Charles.. | 65 Colborne. | 156 Peter. |
| Malloy, W..... | York Chmbrs, Court. | 95 Gerrard, e. |
| Meyers, Adam H. jr. | York Chmbrs, Court. | 48 Charles. |
| Miller, R. B..... | 46 Adelaide, e. | 34 Wellington Place, |
| Monro, Frank. W.. | Cor. Yonge & King. | 48 Charles. |

| NAME. | PLACE OF BUSINESS. | RESIDENCE. |
|---|---|---|
| Morgan & Thorne.. | Court. | [das Road. |
| T. K. Morgan... | ..... ..... | Foxley Cottage, Dun- |
| Horace Thorne.. | ..... | Cor. Gerrard & Sher. |
| Morphy, Morphy & Winchester.... | 55 & 57 Yonge. | |
| George Morphy.. | ..... | Cor. Jarvis & Isabella |
| H. B. Morphy... | ..... | Cor. Bloor & Church |
| John Winchester. | ..... | Cedar. |
| Morrison, Wells & Gordon..... | Cor. Ch. & Colborne. | |
| Angus Morrison, Q.C., M.P..... | ..... ..... | 2 Windsor. |
| Rupert M. Wells, M.P.P..... | ..... | Club Chrs., York. |
| W. H. L. Gordon. | ..... | Windsor. |
| Morris, Harris & McBride..... | 4 Wellington Chmbrs Jordan. | |
| James H. Morris. | ..... | 71 Wellington Place. |
| Rusk Harris..... | ..... | 24 Grenville |
| Wm. McBride... | ..... | 18 James. |
| Mowat, Maclennan & Downey.... | Royal Ins. Bldgs., Yonge | |
| Hon. O. Mowat, Q. C., M. P. P., *Att. Gen., Ont.* | ..... | 183 Simcoe. |
| James McLennan, Q.C..... | ..... | 101 Bloor. |
| John Downey.... | ..... | 70 Terauley. |
| John S. Ewart... | ..... | 473 Sherbourne. |
| Mulock, William... | 42 King, e. | 51 Isabella. |
| Murphy, Nicholas.. | Yerk Chmbrs, Court. | 14 Cruickshank. |
| Murray, Barwick & Lyon ..... | Romain Bldgs, King. | |
| Huson W. M. Murray..... | ..... | 72 Beverley. |
| Fredk. D. Barwick | ..... | 112 St. Patrick. |
| J. Lawrence Lyon | ..... | 84 John. |
| Murray, George.... | Court. | 64 Church. |
| **Mc.** | | |
| McBride, John..... | 46 Adelaide, e. | 81 York. |

| NAME. | PLACE OF BUSINESS. | RESIDENCE. |
|---|---|---|
| McCutchon, Peter McGill ..... | 46 Adelaide, e. | 90 Bond. |
| McDonald, Badgerow & Nelles.. | Whittemore's Bldgs., Toronto. | |
| D. M. McDonald. | ..... | 201 Spadina Avenue. |
| Geo. W. Badgerow | ..... | 163 Sherbourne. |
| Robert A. Nelles. | ..... | Club Chrs., York. |
| McDonald & Paterson ..... | York Chmbrs., Court. | |
| W. McDonald ... | ..... | 74 Albert. |
| J. A. Paterson... | ..... | 62 Gerrard, e. |
| Macdonald & Patton | Trust & Loan Co's. Bldg., Toronto. | |
| Rt. Hon. Sir J. A. Macdonald, K C.B., Q.C., *Atty. Gen. and Min. of Justice, Canada.* | ..... | Ottawa. |
| Hon. Jas. Patton, Q.C..... | ..... | 53 Beverley. |
| Hugh J. McDonald | ..... | 38 Duke. |
| Robt. M. Fleming | ..... | 76 Elm. |
| McDougall, English & McDougall.. | Toronto. | |
| Hon. W. McDougall, C.B..... | ..... | 179 Jarvis. |
| C. E. English.... | ..... | Queen's Park. |
| Jos. E. McDougall | ..... | 26 Charles |
| McGregor, Patrick. | 26 Adelaide, e. | Seaton Village. |
| McKenzie, Delamere & Brooke..... | 19 Toronto. | |
| K. McKenzie, Q.C. | ..... | 51 Bloor, e. |
| Thos. D. Delamere | ..... | 3 Caer Howell. |
| Thos. M. Brooke. | ..... | 829 Yonge. |
| MacNabb, Alex., *Police Magistrate.* | Court. | Murray, near Caer Howell. |
| Macnamara, M. J. | 22 King, e. | 180 Adelaide, w. |
| **N.** | | |
| Nicol, William B... | Whittemore's Bldgs., Toronto. | 74 Adelaide, w. |

| NAME. | PLACE OF BUSINESS. | RESIDENCE. |
|---|---|---|
| O. | | |
| O'Donohue & Fitzgerald..... | 62 Adelaide, e. | |
| John O'Donohue, *County Attorney.* | ..... | 164 Jarvis. |
| Wm. Fitzgerald.. | ..... | University Bd House |
| P. | | |
| Paterson, Bain & Akers..... | 2 & 4 Ontario Hall, Court. | |
| James Paterson.. | ..... | Peter. |
| John Bain..... | ..... | 404 Jarvis. |
| John Akers..... | ..... | 179 Church. |
| Paterson, John.... | 6 Ontario Hall, Court | Caer Howell. |
| Patterson, Beaty & Cassels..... | 5 King, w. | |
| C. S. Patterson, Q.C..... | ..... | Cor. Jarvis & Welsly. |
| James Beaty, Q.C. | ..... | Cor. Gerrard & Ch. |
| Allan Cassels.... | ..... | 33 Mercer. |
| Patterson, Beaty & Hamilton..... | 5 King, w. | |
| C. S. Patterson, Q.C..... | ..... | Cor. Jarvis & Welsly. |
| James Beaty, Q.C. | ..... | Cor. Gerrard & Ch. |
| J. C. Hamilton... | ..... | 215 Jarvis. |
| Patterson, John H.. | 46 Church. | 48 Camden. |
| Platt, Samuel, junr. | 18 King, e. | 180 Jarvis. |
| Proudfoot, Fredk.. | 60 King, e. | Rossin House. |
| R. | | |
| Read & Keefer..... | 77 King, e. | |
| D. B. Read, Q.C.. | ..... | 510 Queen, w. |
| T. A. Keefer..... | ..... | 67 Walton. |
| Read, John B..... | 46 Church. | 71 Dover Court Rd. |
| Richards & Smith.. | Cor. King & Yonge. | |
| Hon. S. Richards, Q.C., M.P.P... | ..... | Clover Hill. |
| Wm. Sidney Smith | ..... | 23 Grosvenor. |

| NAME. | PLACE OF BUSINESS. | RESIDENCE. |
|---|---|---|
| Robinson, Robinson & O'Brien..... | 68 Church. | |
| Hon. J. B. Robinson, M.P..... | ..... | Sleepy Hollow. |
| C. Robinson, Q.C. | ..... | Beverley Hse, Richmond. |
| Henry O'Brien... | ..... | Sherborne nr Carlton |
| Robertson, Jas. E.. | 18 King, e. | 88 Peter. |
| **S.** | | |
| Smart, W. Lynn... | Whittemore's Bldgs., Toronto. | 36 D'Arcy. |
| Smith & Wood..... | York Chmbrs, Court. | |
| L.W.Smith,D.C.L. | ..... | Summer Hill, Yorkv. |
| S. G. Wood..... | ..... | 250 Victoria. |
| Smith, Rae & Fuller | York Chmbrs, Court. | |
| James F. Smith.. | ..... | 24 Grenville. |
| George M. Rae.. | ..... | 29 Gloucester. |
| V. E. Fuller..... | ..... | 145 Wellington, w. |
| Snelling & Wardrop | York Chmbrs, Court. | |
| R. Snelling..... | ..... | Cor. Anderson & College Avenue. |
| Robt. Wardrop.. | ..... | Walton. |
| Spencer, Rose & McDonald..... | 78 King, e. | |
| Theo. H. Spencer, LL.D..... | ..... | 88 St. Patrick. |
| J. E. Rose, LL.B. | ..... | 78 Gould. |
| J. H. McDonald.. | ..... | 285 Church. |
| Stanton, W. H..... | 6 Court. | 36 Grosvenor. |
| Steele, Wm. H..... | 46 Church. | William Henry. |
| Stephens & Boswell | Prov. Ins. Bldgs., Court. | |
| R. P. Stephens.. | ..... | Wellington Chmbrs., Jordan. |
| A. R. Boswell... | ..... | 230 Wellington. |
| Strathy, John..... | Cor. Simcoe & Adelaide. | Cor. Simcoe & Adelaide. |
| **T.** | | |
| Tizard, G. L..... | 63 Church. | Sultan. |

| NAME. | PLACE OF BUSINESS. | RESIDENCE. |
|---|---|---|
| **V.** | | |
| VanKoughnet&Parkinson..... | Cor. King & Yonge. | |
| M. R. VanKoughnet ..... | ..... | 149 John. |
| R. W. Parkinson. | ..... | Albion Hotel. |
| VanKoughnet, S. J. | 74 Yonge. | Denison Avenue. |
| **W.** | | |
| Walker, Benjamin.. | 37 Exchange Bldgs., Wellington. | 93 St. Joseph. |
| Warmoll & Fraser.. | 24 Toronto. | |
| C. V. Warmoll... | ..... | 36 St. Joseph. |
| Robert Fraser... | ..... | 256 Church. |
| Wetenhall, Henry.. | 32 King, e. | 220 Wellington, w. |
| Whitley, John..... | 64 Church. | 58 Charles, e. |
| Wickson, Samuel .. | 74 Church. | William, Yorkville. |
| Wright, Frederick.. | 64 King, e. | William, Yorkville. |

LIST OF

# Practising Barristers and Attorneys,

THROUGHOUT ONTARIO, ARRANGED UNDER THE DIFFERENT CITIES AND TOWNS,

WITH THEIR AGENTS IN TORONTO.

| Name of Barrister or Attorney. | Common Law Agents. | Chancery Agents. |
|---|---|---|
| **AILSA CRAIG**—Pop. 750. | | |
| Goodman, Kenneth | Barrett & Evans | Barrett & Evans. |
| **ALEXANDRIA**—Pop. 1,000. | | |
| McKenzie, Alexander M | Mowat, Maclennan & Downey | Mowat, Maclennan & Downey. |
| Wilson, John R | Blake, Kerr & Boyd | Blake, Kerr & Boyd. |
| **ALMONTE**—Pop. 2,000. | | |
| Gemmell, John A | McDougall, English & McDougall | J. J. Foy. |
| Jamieson, Joseph | Harrison, Osler & Moss | Harrison, Osler & Moss. |
| **AMHERSTBURG**—Pop. 2,000. | | |
| Templeton, James | Blake, Kerr & Boyd | Blake, Kerr & Boyd. |

## LIST OF PRACTISING BARRISTERS AND ATTORNEYS, &c.

| Name of Barrister or Attorney. | Common Law Agents. | Chancery Agents. |
|---|---|---|
| **ANCASTER**—Pop. 600. | | |
| McMurray, T. W. | Spencer, Rose & McDonald | Spencer, Rose & McDonald. |
| **ARNPRIOR**—Pop. 1,500. | | |
| Bates, Ezra A. | Harrison, Osler & Moss | Paterson, Bain & Akers. |
| **ALYMER (West)**—Pop. 1,500. | | |
| Hallowell, Jas. S. | Richards & Smith | |
| **AYR**—Pop. 1,400. | | |
| Dent, John C. | Cameron & McMichael | Blake, Kerr & Boyd. |
| **BARRIE**—Pop. 3,500. | | |
| Ardagh & Strathy—<br>Wm. D. Ardagh, M.P.P.<br>Henry H. Strathy | Robinson, Robinson & O'Brien | Robinson, Robinson & O'Brien.<br>Hoskin & Spragge. |
| Boys, Wm. F. A. | W. B. Nicol | W. B. Nicol. |

| | | |
|---|---|---|
| Henry H. Strathy | | Hoskin & Spragge. |
| Boys, Wm. F. A | W. B. Nicol | W. B. Nicol. |
| Boys, Thomas T. A | W. B. Nicol | W. B. Nicol. |
| Cotter, Jas. R | Duggan & Duggan | Duggan & Duggan. |
| Lount & Lount— W. Lount, G. W. Lount | Wm. Mulock | Wm. Mulock. |
| McCarthy & McCarthy— Dalton McCarthy, D. McCarthy, jr., Q.C | Cameron & McMichael | Harrison, Osler & Moss. J. Crickmore. |
| O'Brien, W. E | Robinson, Robinson & O'Brien. | Robinson, Robinson & O'Brien. |
| Stewart & Lally— H. D. Stewart, Francis W. Lally | Harrison, Osler & Moss | Harrison, Osler & Moss. |
| **BEAVERTON**—Pop. 1,200. | | |
| Paterson & Hill— N. F. Paterson, Hy. Sidney Hill | Robinson, Robinson & O'Brien | Harrison, Osler & Moss. |
| **BELLEVILLE**—Pop. 9,000. | | |
| Alcorn & Wallbridge— Geo. O. Alcorn, S. S. Wallbridge | | Fitzgerald & Arnoldi. |
| Bell & Bell— John Bell, Q.C, Charles W. Bell | Harrison, Osler & Moss | Blake, Kerr & Boyd. |

## LIST OF PRACTISING BARRISTERS AND ATTORNEYS, &c.

| OF BARRISTER OR ATTORNEY. | COMMON LAW AGENTS. | CHANCERY AGENTS. |
|---|---|---|
| BELLEVILLE—*Continued.* | | |
| Burdett, Samuel B. | Ferguson & Ferguson | Ferguson & Ferguson. |
| Bull, S. J. | Mowat, McLennan & Downey | Mowat, McLennan & Downey. |
| Dickson, Geo. D. | Harrison, Osler & Moss | Harrison, Osler & Moss. |
| Diamond & Diamond— A. Diamond; W. J. Diamond | Bull & McWilliams | Harrison, Osler & Moss. |
| Dougall & Clute— Allen R. Dougall; R. C. Clute | Harrison, Osler & Moss | Hodgins & Black. |
| Dean, W. W., Master in Chancery. | | |
| Flint & Robertson— John J. B. Flint; David B. Robertson | Harrison, Osler & Moss | John Crickmore. |
| Fraleck, E. B. | Ferguson & Ferguson | Harrison, Osler & Moss. |
| Falkiner, N. B. | J. B. Read | Read & Keefer. |
| Holden, Thomas | Blake, Kerr & Boyd | Lauder & Proctor. |
| Henderson, L. H. | Paterson, Bain & Akers | Richards & Smith. |
| Henderson, Geo. E., Q C | McKenzie, Delamere & Brooke | Hodgins & Black. |
| Jellett & Brother— R. P. Jellett; Morgan Jellett | Morphy, Morphy & Winchester | Harrison, Osler & Moss. |

| | | |
|---|---|---|
| Jellett & Brother— R. P. Jellett, Morgan Jellett | Morphy, Morphy & Winchester | Harrison, Osler & Moss. |
| Lazier & Lazier— Thos. A. Lazier, Samuel S. Lazier | Read & Keefer | Fitzgerald & Arnoldi. |
| MacLellan & MacLellan— A. L. MacLellan, Duncan MacLellan | McDougall, English & McDougall | McDougall, English & McDougall. |
| Metcalf, John H | | |
| Nulty, Patrick M | Morphy, Morphy & Winchester | Morphy, Morphy & Winchester. |
| Ponton & Denmark— Wm. H. Ponton, Geo. Denmark | J. B. Read | Read & Keefer. |
| Robertson, Alexander | Read & Keefer | Smith, Rae & Fuller. |
| Simpson, James H | Harrison, Osler & Moss | Harrison, Osler & Moss. |
| Thomas, John Parker | Read & Keefer | Read & Keefer. |
| Wallbridge & Brother— Hon. L. Wallbridge, Q.C., A. H. Wallbridge | Duggan & Duggan | Morrison, Wells & Gordon. |
| **BERLIN**—Pop. 3,500. | | |
| Andrews, H. M | Cameron & McMichael | Harrison, Osler & Moss. |
| Bowlby, Ward H | Richards & Smith | Mowat, McLennan & Downey. |
| King, John | William Davidson | William Davidson. |
| Millar, A. & W— Alexander Millar, Wm. Millar | Read & Keefer | Blake, Kerr & Boyd. |

LIST OF PRACTISING BARRISTERS AND ATTORNEYS, &c.

| Name of Barrister or Attorney. | Common Law Agents. | Chancery Agents. |
|---|---|---|
| **BOBCAYGEON**—Pop. 1,000. | | |
| Graham, Samuel S. | Cameron & Grahame | Cameron & Grahame. |
| **BOTHWELL**—Pop. 1,500. | | |
| McCraney, Daniel | Edgar, Fenton & Ridout | Edgar, Fenton & Ridout. |
| Nichol, Robert K. A | Read & Keefer | Read & Keefer. |
| **BOWMANVILLE**—Pop 3,500. | | |
| Armour, Robert | Patterson, Beaty & Cassels | Hoskin & Spragge. |
| Galbraith, John K. | Patterson, Beaty & Cassels | Crooks, Kingsmill & Cattanach. |
| Hutcheson, St. John H. | Cameron & Grahame | Cameron & Grahame. |
| Loscombe, R. R. | Mowat, McLennan & Downey | Mowat, McLennan & Downey. |
| Lowe, Wm. H. | Patterson, Beaty & Cassels | Hoskin & Spragge. |
| Rutledge, James | Smith, Rae & Fuller | Smith, Rae & Fuller. |
| **BRACEBRIDGE**—Pop. 350. | | |
| Browning, I. B. | John Paterson | Paterson, Bain & Akers. |
| Lount, C. W. | Crowther & Tilt | Crowther & Tilt. |

| | | |
|---|---|---|
| Browning, T. B. | John Paterson | Paterson, Bain & Akers. |
| Lount, C. W. | Crowther & Tilt | Crowther & Tilt. |

**BRADFORD**—Pop. 1,500.

| | | |
|---|---|---|
| Scanlon, Mark | John Paterson | Paterson, Bain & Akers. |
| Stevenson, J. McL. | Crowther & Tilt | Ferguson & Ferguson. |
| Wilson, John W. H. | Cameron & McMichael | Blake, Kerr & Boyd. |

**BRAMPTON**—Pop. 3,000.

| | | |
|---|---|---|
| Beynon, J. W. | S. R. Clarke | Harrison, Osler & Moss. |
| Clark, J. P. | Cameron & McMichael | Blake, Kerr & Boyd. |
| Cummins, J. P. | Robinson, Robinson & O'Brien | Robinson, Robinson & O'Brien. |
| Coyne & Fletcher— John Coyne, M.P.P. / James Fletcher | Harrison, Osler & Moss | Harrison, Osler & Moss. |
| Green, George | Kingstone, & Brough | Kingstone & Brough. |
| Morphy & Fleming— George Morphy / H. B. Morphy / James Fleming / Thomas Morphy | Morphy, Morphy & Winchester | Morphy, Morphy & Winchester. |
| Scott, David Lynch | Duggan & Duggan | Blake, Kerr & Boyd. |

**BRANTFORD**—Pop. 9,000.

| | | |
|---|---|---|
| Bowlby, J. W. | Cameron & McMichael / Robinson, Robinson & O'Brien. | Harrison, Osler & Moss. |
| Brooke & Watt— Daniel Brooke / William Watt, junr. | Duggan & Duggan / Cameron & McMichael | Blake, Kerr & Boyd. |

## LIST OF PRACTISING BARRISTERS AND ATTORNEYS, &c.

| Name of Barrister or Attorney. | Common Law Agents. | Chancery Agents. |
|---|---|---|
| **BRANTFORD—*Continued.*** | | |
| Fitch, Benjamin F | Harrison, Osler & Moss | Blake, Kerr & Boyd. |
| Hardy, Arthur S. | John Paterson | Hodgins & Black. |
| Kerr, Wm. H. C. | George Kerr, junr. | George Kerr, junr. |
| Malcolm, Francis H | Bull & McWilliams | Bull & McWilliams. |
| McGivern, Charles P | John McBride | John McBride. |
| McMahon, Miller & Smyth— Thos. B. McMahon. W. Nicholas Miller Robert C. Smyth. | Beatty, Chadwick & Lash | Beatty, Chadwick & Lash. |
| McKenzie, Valentine | Cameron & McMichael | Blake, Kerr & Boyd. |
| Robinson, Joseph | Patterson, Beaty & Cassels | Blake, Kerr & Boyd. |
| VanNorman & VanNorman— G. R. VanNorman, Q.C. Fred. VanNorman. | Cameron & McMichael | Blake, Kerr & Boyd. |
| Wood & Purves— Hon. E. B. Wood, Q.C. Peter Purves. | John Paterson | Hodgins & Black. |
| Wilson, Hugh McK. | Cameron & McMichael | Cameron, McMichael & Hoskin. |
| Woodyatt, Thomas | Edgar, Fenton & Ridout. | Edgar, Fenton & Ridout. |
| Wilkes, Alfred J | Harrison, Osler & Moss | Blake, Kerr & Boyd. |

| | | |
|---|---|---|
| Wilkes, Alfred J | Harrison, Osler & Moss | Blake, Kerr & Boyd. |

**BRIGHTON**—Pop. 1,800.

| | | |
|---|---|---|
| Dalton, Thomas | | |
| Eyre, John | Patterson, Beaty & Cassels | Patterson, Beaty & Hamilton. |
| Forbes, Alexander | Patterson, Beaty & Cassels | Patterson, Beaty & Hamilton. |

**BROCKVILLE**—Pop. 6,500.

| | | |
|---|---|---|
| Buell, Jacob Dockstader, M.P. | Richards & Smith | Blake, Kerr & Boyd. |
| Deacon, Joseph | Harrison, Osler & Moss | P. McGregor. |
| Fitzsimmons, Thomas James | Richards & Smith | Blake, Kerr & Boyd. |
| Fraser, Christopher F | Richards & Smith | Harrison, Osler & Moss. |
| Jones, Wm. H | Cameron & McMichael | |
| McDonald, Herbert S | Richards & Smith | Mowat, Maclennan & Downey. |
| Redmond, George | Crawford & Crombie | Harrison, Osler & Moss. |
| Richards, Hon. A. N., Q C., M.P. | Richards & Smith | Blake, Kerr & Boyd. |
| Senkler & Senkler— E. J. Senkler, W. S. Senkler | Harrison, Osler & Moss | Harrison, Osler & Moss. |
| Schofield, Frederick | Crawford & Crombie | Crawford & Crombie. |
| Sherwood, William | John Whitley | |

**CAYUGA**—Pop. 1,000.

| | | |
|---|---|---|
| Aikman, T. H | Cameron & McMichael | Cameron, McMichael & Hoskin. |
| Martin & Henderson— J. R. Martin, F. G. A. Henderson | Richards & Smith | Blake, Kerr & Boyd. |
| Start, John E | Edgar, Fenton & Ridout | Edgar, Fenton & Ridout. |

## LIST OF PRACTISING BARRISTERS AND ATTORNEYS, &c.

| Name of Barrister or Attorney. | Common Law Agents. | Chancery Agents. |
|---|---|---|
| **CALEDONIA**—Pop. 2,000. | | |
| Smart, William R. | Cameron & McMichael | Cameron, McMichael & Hoskin. |
| **CANNINGTON**—Pop. 500. | | |
| Keller, Charles C | Duggan & Duggan | Duggan & Duggan. |
| Paterson & Hill— N. F. Paterson; H. Sidney Hill | Robinson, Robinson & O'Brien. | Harrison, Osler & Moss. |
| **CHATHAM**—Pop. 6,000. | | |
| Alma, John P | J. Blevins | J. Blevins. |
| Atkinson, Charles R | J. B. Read | Blake, Kerr & Boyd. |
| Bell & Harris— Archibald Bell; George B. Harris | Harrison, Osler & Moss | Blake, Kerr & Boyd. |
| Douglas, William | Robinson, Robinson & O'Brien | Mowat, McLennan & Downey. |
| Fraser, William | McDonald, Badgerow & Nelles | McDonald, Badgerow & Nelles. |
| Freeman, George O | Lauder & Proctor | Lauder & Proctor. |
| Houston, Michael | Boulton & Dixon | Harrison, Osler & Moss. |

| | | |
|---|---|---|
| Freeman, George O. | Lauder & Proctor | Lauder & Proctor. |
| Houston, Michael | Boulton & Dixon | Harrison, Osler & Moss. |
| O'Hara, Robert | | |
| Pegley, Charles E. | J. B. Read | McDougall, English & McDougall. |
| Robinson, Edward | Kingstone & Brough | Kingstone & Brough. |
| Rolls, James A | Kingstone & Brough | Kingstone & Brough. |
| Scane, E. W. | Paterson, Bain & Akers | Paterson, Bain & Akers. |
| Warren, James | Harrison, Osler & Moss | Harrison, Osler & Moss. |
| Woods, Robert S., Q.C. | John McBride | McDougall, English & McDougall. |
| **CLINTON**—Pop. 2,000. | | |
| Hartt, Charles A. | Richards & Smith | Richards & Smith. |
| Malcomson & Keating—<br>S. Malcomson<br>W. J. Keating | Harrison, Osler & Moss | Harrison, Osler & Moss. |
| **COLBORNE**—Pop. 1,000. | | |
| Payne, S. H. | Paterson, Bain & Akers | Paterson, Bain & Akers. |
| **COOKSVILLE**—Pop. 500. | | |
| White, Solomon | Harrison, Osler & Moss | Harrison, Osler & Moss. |
| **COBOURG**—Pop. 6,000. | | |
| Armour & Holland—<br>J. D. Armour, Q.C.<br>Henry F. Holland | Richards & Smith | Blake, Kerr & Boyd. |

## LIST OF PRACTISING BARRISTERS AND ATTORNEYS, &c.

| Name of Barrister or Attorney. | Common Law Agents. | Chancery Agents. |
|---|---|---|
| **COBOURG**—*Continued.* | | |
| Boswell & Scott— A. G. Boswell; John H. Scott | Stephens & Boswell | Stephens & Boswell. |
| Cockburn & Payne— Hon. James Cockburn, Q.C.; W. L. Payne | Harrison, Osler & Moss | John Crickmore. |
| Graveley, J. Vance | Cameron & Grahame | Cameron & Grahame. |
| Kerr, William | Spencer, Rose & McDonald | Spencer, Rose & McDonald. |
| Kerr, John W | Spencer, Rose & McDonald | Spencer, Rose & McDonald. |
| McNaughton, Thomas | W. Mortimer Clark | Harrison, Osler & Moss. |
| Ruttan, Richard | Patterson, Beaty & Cassels | Patterson, Beaty & Hamilton. |
| Stanton, William Irvine | Robinson, Robinson & O'Brien | John Crickmore. |
| Smith Henry | Cameron & Grahame | Cameron & Grahame. |
| Smith, Hon. Sidney, Q.C | Richards & Smith | Blake, Kerr & Boyd. |
| **CORNWALL**—Pop. 3,000. | | |
| Ault, Wellington | Blake, Kerr & Boyd | Blake, Kerr & Boyd. |
| Bergin, John | Cameron & McMichael | Fitzgerald & Arnoldi. |
| Chisholm, W | Ferguson & Ferguson | Ferguson & Ferguson. |
| Dingwall, James | Mowat, McLennan & Downey | Mowat, McLennan & Downey. |

| | | |
|---|---|---|
| Chisholm, W | Ferguson & Ferguson | Ferguson & Ferguson. |
| Dingwall, James | Mowat, McLennan & Downey | Mowat, McLennan & Downey. |
| Mattice, Corydon, J | Richards & Smith | |
| McLennan, D. B | Richards & Smith | Harrison, Osler & Moss. |
| Macdonald, Henry S | Richards & Smith | Harrison, Osler & Moss. |
| Ross, William | Richards & Smith | Mowat, McLennan & Downey. |
| **COLLINGWOOD**—Pop. 4,000. | | |
| Moberly & Gamon— George Moberly, Charles Gamon | John Paterson | Paterson, Bain & Akers. |
| Robertson, Henry | Harrison, Osler & Moss | Harrison, Osler & Moss. |
| **DRESDEN**—Pop. 1,100. | | |
| Sharpe, James W | | |
| **DUNDAS**—Pop. 4,000. | | |
| Barton, George M | Spencer, Rose & McDonald | Spencer, Rose & McDonald. |
| Haldan, J. F. C | McDougall, English & McDougall | Paterson, Bain & Akers. |
| Osler, Begue & Gwyn— B. B. Osler, T. H. A. Begue, H. C. Gwyn | Harrison, Osler & Moss | Harrison, Osler & Moss. |
| Robertson & Wardell— Thomas Robertson, Q.C., A. R. Wardell | William Davidson | Hoskin & Spragge. |
| Wink, A. S | Harrison, Osler & Moss | Harrison, Osler & Moss. |

## LIST OF PRACTISING BARRISTERS AND ATTORNEYS, &c.

| Name of Barrister or Attorney. | Common Law Agents. | Chancery Agents. |
|---|---|---|
| **DUNNVILLE**—Pop. 1,800. | | |
| Barker, Edgar | Paterson, Bain & Akers | Paterson, Bain & Akers. |
| Stevenson, Francis S | John B. Read | John B. Read. |
| Upper, M. C | Paterson, Bain & Akers | Paterson, Bain & Akers. |
| **DURHAM**—Pop. 1,500. | | |
| Barrett, W | John Paterson | Paterson, Bain & Akers. |
| McDonell, Duncan | Leith & Kennedy | Richards & Smith. |
| **ELORA**—Pop. 2,000. | | |
| Burns, Edward | Macdonald, Badgerow & Nelles | Macdonald, Badgerow & Nelles. |
| Drew & Jacob— George A. Drew, Q. C. / John Jacob | Richards & Smith | Macdonald, Badgerow & Nelles. |
| McGregor, M. O | Harrison, Osler & Moss | Harrison, Osler & Moss. |
| **ERIN**—Pop. 600. | | |
| McDowell, W | Paterson, Bain & Akers | W. Malloy. |

| | | |
|---|---|---|
| McDowell, W. | Paterson, Bain & Akers | W. Malloy. |

**FERGUS**—Pop. 2,000.

| | | |
|---|---|---|
| Goforth, Alexander | McKenzie, Delamere & Brooke | McKenzie, Delamere & Brooke. |
| Monro & Muir— Niel Malcolm Monro, James Muir | Lauder & Proctor | Lauder & Proctor. |
| Osler, Edward | Harrison, Osler & Moss | Harrison, Osler & Boyd. |
| Winstanley, Israel N. | Harrison, Osler & Moss | Blake, Kerr & Moss. |

**GALT**—Pop. 4,500.

| | | |
|---|---|---|
| Allenby, Frederick G | Duggan & Duggan | Crooks, Kingsmill & Cattanach. |
| Ball & Ball— Abram T. H. Ball, G. W. Herbert Ball | Cameron & McMichael | Blake, Kerr & Boyd. |
| Donaldson, James C. | Beatty, Chadwick & Lash | Beatty, Chadwick & Lash. |
| Durand & Philip— Charles A. Durand, Geo. S. Philip | Harrison, Osler & Moss | Fitzgerald & Arnoldi. |

**GEORGETOWN**—Pop. 1,800.

| | | |
|---|---|---|
| Forsayeth, Robert | Blake, Kerr & Boyd | Blake, Kerr & Boyd. |
| Matheson, T. G | John B. Read | Hoskin & Spragge. |

**GODERICH**—Pop. 5,000.

| | | |
|---|---|---|
| Cameron & Garrow— Malcolm C. Cameron, M.P., James T. Garrow | Richards & Smith | Spencer, Rose & McDonald. |

## LIST OF PRACTISING BARRISTERS AND ATTORNEYS, &c.

| Name of Barrister or Attorney. | Common Law Agents. | Chancery Agents. |
|---|---|---|
| **GODERICH**—*Continued.* | | |
| Campaigne, Godwin | Kingstone & Brough | Kingstone & Brough. |
| Davison & Johnston— John Davison; Frederick W. Johnston | Harrison, Osler & Moss | Harrison, Osler & Moss. |
| Doyle, B. L. | Harrison, Osler & Moss | Harrison, Osler & Moss. |
| Elliot, Gifford | Blake, Kerr & Boyd | Blake, Kerr & Boyd. |
| Lewis, Ira | Robinson, Robinson & O'Brien | Robinson, Robinson & O'Brien. |
| Macara, John | Harrison, Osler & Moss | Harrison, Osler & Moss. |
| McDermott, Henry | Robinson, Robinson & O'Brien | |
| Sinclair & Seager— J. S. Sinclair; C. Seager, jr | Blake, Kerr & Boyd | Blake, Kerr & Boyd. |
| Squier, W. Richard | Harrison, Osler & Moss | Harrison, Osler & Moss. |
| Walker, Peter F | Spencer, Rose & McDonald | Spencer, Rose & McDonald. |
| Watson, Geo. A. | | |
| **GUELPH**—Pop. 8,000. | | |
| Biscoe, Frederick | Harrison, Osler & Moss | Harrison, Osler & Moss. |
| Chadwick, Austin C | Beatty, Chadwick & Lash | Beatty, Chadwick & Lash. |
| Dunbar, Alex | | |

| | | |
|---|---|---|
| Bisset, Frederick | Harrison, Osler & Moss | Harrison, Osler & Moss. |
| Chadwick, Austin C | Beatty, Chadwick & Lash | Beatty, Chadwick & Lash. |
| Dunbar, Alex | | |

| | | |
|---|---|---|
| Guthrie, Watt & Cutten— Donald Guthrie, James Watt, Walter H. Cutten | P. McGregor | P. McGregor. |
| Hall, James W | William Davidson | |
| Lemon & Peterson— Andrew Lemon, Hy. W. Peterson, Charles Lemon | John Paterson | Thomas Hodgins. |
| Merritt, William M | Spencer, Rose & McDonald | Spencer, Rose & McDonald. |
| McCaul, Geo. L | Ferguson & Ferguson | Ferguson & Ferguson. |
| McMillan & O'Connor— J. P. McMillan, Edward O'Connor | Boulton & Dixon | Mowat, McLennan & Downey. |
| Mitchell, Robert | Ferguson & Ferguson | Ferguson & Ferguson. |
| Oliver & McDonald— Robert Oliver, A. H. McDonald | Harrison, Osler & Moss | Harrison, Osler & Moss. |
| Saunders, Thomas W | Robinson, Robinson & O'Brien | Robinson, Robinson & O'Brien. |

**HAMILTON**—Pop. 28,000.

| | | |
|---|---|---|
| Adams & Applebe— Robert W. Adams, R. S. Applebe | McDougall, English & McDougall | Harrison, Osler & Moss. |
| Ambrose, William | Morphy, Morphy & Winchester | Morphy, Morphy & Winchester. |
| Barry, John | J. B. Read | Blake, Kerr & Boyd. |

## LIST OF PRACTISING BARRISTERS AND ATTORNEYS, &c.

| Name of Barrister or Attorney. | Common Law Agents. | Chancery Agents. |
|---|---|---|
| **HAMILTON—*Continued.*** | | |
| Burton, Bruce & Walker— George W. Burton, Q.C. Alexander Bruce. William F. Walker | Richards & Smith | Hoskin & Spragge. |
| Barr, John | Paterson, Bain & Akers | Edgar, Fenton & Ridout. |
| Barker, Samuel | Cameron & McMichael | |
| Chisholm & Lazier— Daniel B. Chisholm Stephen F. Lazier | Spencer, Rose & McDonald | Spencer, Rose & McDonald. |
| Cahill, James | Richards & Smith | Hodgins & Black. |
| Freeman & Duff— Samuel B. Freeman, Q.C. William A. H. Duff | Spencer, Rose & McDonald | Spencer, Rose & McDonald. |
| Gage, Robert R. | Edgar, Fenton & Ridout | Edgar, Fenton & Ridout. |
| Geddes, W. A. | | |
| Holden, John R. | Morrison, Wells & Gordon | Morrison, Wells & Gordon. |
| Irving Æmilius, Q.C. | Cameron & McMichael | Cameron, McMichael & Hoskin. |
| Kilvert, Francis Edwin | Harrison, Osler & Moss | Harrison, Osler & Moss. |
| Law, Robert N. | Cameron & McMichael | Cameron, McMichael & Hoskin. |

| | | |
|---|---|---|
| McKelcan, Gibson & Bell—<br>Francis McKelcan.....<br>John M. Gibson.....<br>William Bell..... | Blake, Kerr & Boyd..... | Blake, Kerr & Boyd. |
| Martin & Bruce—<br>Edward Martin.....<br>John M. Bruce ..... | Richards & Smith..... | Hoskin & Spragge. |
| Martin & Carscallan—<br>Richard Martin.....<br>Henry Carscallan..... | Harrison, Osler & Moss..... | Harrison, Osler & Moss. |
| Malone, Martin..... | | |
| Mills, George H..... | J. B. Read.....<br>Harrison, Osler & Moss..... | Harrison, Osler & Moss. |
| McDonald, Walter R..... | Bull & McWilliams..... | Bull & McWilliams. |
| McKeown, J..... | J. B. Read..... ..... | Hoskin & Spragge. |
| O'Reilly & Ashbaugh—<br>James Edwin O'Reilly.....<br>R. L. Ashbaugh..... | J. B. Read..... ..... | Harrison, Osler & Moss. |
| Papps, George S..... | Blake, Kerr & Boyd..... | Blake, Kerr & Boyd. |
| Pringle, James D..... | Blake, Kerr & Boyd..... | Blake, Kerr & Boyd. |
| Proudfoot & Jones—<br>William Proudfoot, Q.C.....<br>John W. Jones..... | Proudfoot & Munro..... ..... | Proudfoot & Munro. |
| Robertson, Wardell & White ...<br>Thomas Robertson, Q.C....<br>A. R. Wardell.....<br>John White..... | Richards & Smith..... | Blake, Kerr & Boyd. |

## LIST OF PRACTISING BARRISTERS AND ATTORNEYS, &c.

| Name of Barrister or Attorney. | Common Law Agents. | Chancery Agents. |
|---|---|---|
| **HAMILTON**—*Continued.* | | |
| Spohn & Caddy— Jacob V. Spohn. R. H. Caddy. | Paterson, Bain & Akers. | Paterson, Bain & Akers. |
| Sadleir, Charles A. | J. B. Read | Harrison, Osler & Moss. |
| Waddell & Leggo— Robert R. Waddell. William Leggo. | McDonald, Badgerow & Nelles. | Macdonald, Badgerow & Nelles. |
| **INGERSOLL**—Pop. 4,700. | | |
| Brown & Wells— Peter J. Brown. Thomas Wells | Richards & Smith | Harrison, Osler & Moss. |
| McCaughey & Walsh— James McCaughey. Michael Walsh. | Patterson, Beaty & Cassels | Spencer, Rose & McDonald. |
| McDonald & Holcroft— James F. McDonald. W. Wilson Holcroft. | Read & Keefer. | Read & Keefer. |
| Norris, William | Ferguson & Ferguson | Ferguson & Ferguson. |

| | | |
|---|---|---|
| W. Wilson Holcroft | | |
| Norris, William | Ferguson & Ferguson | Ferguson & Ferguson. |

**KINCARDINE**—Pop. 2,000.

| | | |
|---|---|---|
| Brown, W. P. | Paterson, Bain & Akers | Blake, Kerr & Boyd. |
| Loscombe, W. C. | Harrison, Osler & Moss | Harrison, Osler & Moss.<br>Jarvis & Munro. |
| McPherson, J. A. | Cameron & McMichael | Blake, Kerr & Boyd. |

**KINGSTON**—Pop. 15,000.

| | | |
|---|---|---|
| Agnew, James | Read & Keefer | Read & Keefer. |
| Bawden, J. R. | Harrison, Osler & Moss | Harrison, Osler & Moss. |
| Britton & Price—<br>Byron M. Britton<br>C. V. Price | McKenzie, Delamere & Brooke | McKenzie, Delamere & Brooke. |
| Campbell & Macdonnell—<br>Hon. Alex. Campbell, Q.C., *Postmaster Gen., Canada.*<br>G. M. Macdonnell | Mowat, McLennan & Downey | Mowat, McLennan & Downey. |
| Fuller, W. H. | | |
| Gildersleeve & Walkem—<br>James P. Gildersleeve<br>Richard T. Walkem | Crooks, Kingsmill & Cattanach<br>Edgar, Fenton & Ridout | Edgar, Fenton & Ridout. |
| Henderson, Jas. A., Q.C., D.C.L. | Harrison, Osler & Moss | Paterson, Bain & Akers. |
| Kirkpatrick & Smythe—<br>A. S. Kirkpatrick<br>E. H. Smythe | Edgar, Fenton & Ridout | Edgar, Fenton & Ridout. |

## LIST OF PRACTISING BARRISTERS AND ATTORNEYS, &c.

| Name of Barrister or Attorney. | Common Law Agents. | Chancery Agents. |
|---|---|---|
| **KINGSTON**—*Continued.* | | |
| Kirkpatrick & Rogers— Geo. A. Kirkpatrick, M.P. / R. V. Rogers | Crooks, Kingsmill & Cattanach | Crooks, Kingsmill & Cattanach. |
| Machar, John M. | Harrison, Osler & Moss | Harrison, Osler & Moss. |
| Mudie, John | Read & Keefer | Read & Keefer. |
| McIntyre, J. | Richards & Smith | Richards & Smith. |
| O'Reilly & Cameron— James O'Reilly, Q.C. / Peter Cameron | McKenzie, Delamere & Brooke | McKenzie, Delamere & Brooke. |
| Parke, Thomas | Richards & Smith | Richards & Smith. |
| Snook, T. L. | Paterson, Bain & Akers | Paterson, Bain & Akers. |
| Sullivan, W. H. | Richards & Smith | Blake, Kerr & Boyd. |
| **KEMPTVILLE**—Pop. 1,000. | | |
| French, F. J. | Spencer, Rose & McDonald | Spencer, Rose & McDonald. |
| Reynolds, James | Richards & Smith | Blake, Kerr & Boyd. |
| **LINDSAY**—Pop. 5,000 | | |
| Dormer & Barron— G. Dormer / J. A. Barron | Leith & Kennedy | Harrison, Osler & Moss. |

| | | |
|---|---|---|
| G. Dormer | Leith & Kennedy | Harrison, Osler & Moss. |
| J. A. Barron | | |
| Dunsford, George | Read & Keefer | Ferguson & Ferguson. |
| Dennistoun & Hudspeth— J. F. Dennistoun, Adam Hudspeth | John B. Read | John Crickmore. Cameron, McMichael & Hoskin. |
| Heap, James | Cameron & Grahame | Blake, Kerr & Boyd. |
| Ketchum, Jay | Cameron & Grahame | Cameron & Grahame. |
| Lacourse, A. | Richards & Smith | Mowat, McLennan & Downey. |
| Martin & Smith— Philip S. Martin, J. B. Smith | Cameron & McMichael | Blake, Kerr & Boyd. Cameron, McMichael & Hoskin. |
| O'Leary, Arthur | Paterson, Bain & Akers | Harrison, Osler & Moss. |
| **LISTOWELL**—Pop. 1,500. | | |
| Fennell, Thomas George | Paterson, Bain & Akers | Paterson, Bain & Akers. |
| **LONDON**—Pop. 20,000. | | |
| Becher, Street & Becher— Henry C. R. Becher, Q.C., William P. R. Street, Henry Becher | Robinson, Robinson & O'Brien | Blake, Kerr & Boyd. |
| Bartram, William H | | |
| Bayly, Richard | Blake, Kerr & Boyd | Fitzgerald & Arnoldi. |
| Brown, John J. | Ferguson & Ferguson | Ferguson & Ferguson. |
| Clegg, Thomas | Paterson, Bain & Akers | Paterson, Bain & Akers. |
| Corrigan, Christopher S. | Ferguson & Ferguson | Ferguson & Ferguson. |

## LIST OF PRACTISING BARRISTERS AND ATTORNEYS, &c.

| Name of Barrister or Attorney. | Common Law Agents. | Chancery Agents. |
|---|---|---|
| **LONDON—*Continued.*** | | |
| Cronyn Brothers— Verschoyle Cronyn, Benjamin Cronyn | Blake, Kerr & Boyd | Blake, Kerr & Boyd. |
| Dixon, John R. | Patterson, Beaty & Cassells | Patterson, Beaty & Hamilton. |
| Flock, J. H. | Duggan & Duggan | Duggan & Duggan. |
| Fraser, James H. | Blake, Kerr & Boyd | Blake, Kerr & Boyd. |
| Graydon, Simpson H. | McDougall, English & McDougall | McDougall, English & McDougall. |
| Glass & Fitzgerald— David Glass, M.P., William W. Fitzgerald | Ferguson & Ferguson | Blake, Kerr & Boyd. |
| Goodhue & Cronyn— Charles F. Goodhue, Benjamin Cronyn | Blake, Kerr & Boyd | Blake, Kerr & Boyd. |
| Harris, Magee, Campbell & McNab— Edward Wm. Harris, James Magee, A. F. Campbell, Geo. McNab | Harrison, Osler & Moss | Harrison, Osler & Moss. |
| Holmes, Calvin D. | McDougall, English & McDougall | McDougall, English & McDougall. |

| | | |
|---|---|---|
| Geo. McNab | | |
| Holmes, Calvin D. | McDougall, English & McDougall | McDougall, English & McDougall. |
| Horton & Wilson— William Horton, David Wilson | Crawford & Crombie | Crawford & Crombie. |
| Hutchinson, Charles | Richards & Smith | Mowat, McLennan & Downey. |
| Irving, Thomas T | Cameron & McMichael | Cameron, McMichael & Hoskin. |
| Meredith Brothers— Edmund Meredith, R. M. Meredith | Ferguson & Ferguson | Harrison, Osler & Moss. |
| Moncrieff, George | John B. Read | John B. Read. |
| McDonald, Alexander J. B. | Harrison, Osler & Moss | Harrison, Osler & Moss. |
| McKenzie, Philip | Mowat, McLennan & Downey | Mowat, McLennan & Downey. |
| McDonald, Duncan C | Morrison, Wells & Gordon | Morrison, Wells & Gordon. |
| MacMahon & Gibbons— Hugh MacMahon, George C. Gibbons | Harrison, Osler & Moss | Harrison, Osler & Moss. |
| McMillan, Duncan | Harrison, Osler & Moss | Mowat, McLennan & Downey. |
| Nelles, H. E. | Ferguson & Ferguson | Blake, Kerr & Boyd. |
| O'Brien, Thomas | Ferguson & Ferguson | Ferguson & Ferguson. |
| Partridge & Essery— Thomas Partridge, E. T. Essery | Cameron & McMichael | Cameron, McMichael & Hoskin. |
| Parke, Ephraim Jones | McDougall, English & McDougall. | McDougall, English & McDougall. |
| Rock, Warren | Harrison, Osler & Moss | Geo. Murray. |
| Reed, Edmund B. | Cameron & McMichael | Harrison, Osler & Moss. |
| Scatcherd & Meredith— Thomas Scatcherd, M.P., William R. Meredith, M.P.P | Smith, Rae & Fuller | Smith, Rae & Fuller. |

## LIST OF PRACTISING BARRISTERS AND ATTORNEYS, &c.

| Name of Barrister or Attorney. | Common Law Agents. | Chancery Agents. |
|---|---|---|
| **LONDON**—*Continued.* | | |
| Shanly, James | Gamble & Boulton | |
| Vidal & Greenless— B. H. Vidal; Andrew Greenless | | |
| Whateley, Henry | Harrison, Osler & Moss | Harrison, Osler & Moss. |
| **L'ORIGNAL**—Pop. 800. | | |
| Butterfield, John | P. McGregor | P. McGregor. |
| Dartnell, E. T | Patterson, Beaty & Cassels | Patterson, Beaty & Hamilton. |
| Grant, Allen J | Robinson, Robinson & O'Brien | Robinson, Robinson & O'Brien. |
| O'Brian, Peter | Richards & Smith | Blake, Kerr & Boyd. |
| **LUCKNOW**—Pop. 800. | | |
| Brunel, George | | |
| Read, Wm. F | Ferguson & Ferguson | Lauder & Proctor. |
| Whitt, F | Spencer, Rose & McDonald | Spencer, Rose & McDonald. |
| **MARKHAM**—Pop. 1,200. | | |
| Mairs, A | Bull & McWilliams | Bull & McWilliams. |

| | | |
|---|---|---|
| **MARKHAM**—Pop. 1,200. | | |
| Mairs, A. | Bull & McWilliams | Bull & McWilliams. |
| **MEAFORD**—Pop. 1,500. | | |
| Geddes, James | Blake, Kerr & Boyd | Blake, Kerr & Boyd. |
| Pollard, Wm. D. | Harrison, Osler & Moss | Harrison, Osler & Moss |
| Wilson, John S. | Blake, Kerr & Boyd | Blake, Kerr & Boyd. |
| **MILTON**—Pop. 1,500. | | |
| Dewar, J. | Patterson, Beaty & Cassels | Patterson, B[illegible] Hamilton. |
| Laidlaw, Wm. | Ferguson & Ferguson | Ferguson & F[illegible]uson. |
| McGibbon, D. | Ferguson & Ferguson | Vankoughnet & Parkinson. |
| **MITCHELL**—Pop. 2,000. | | |
| Dent, Abraham | Blake, Kerr & Boyd | Blake, Kerr & Boyd. |
| **MONTREAL**—Pop. 130,000. | | |
| Carter & Keller— E. Carter, Q.C., D.C.L. / Frank J. Keller, B.C.L. | | |
| Curran, J. J. | | |
| Hatton, John Cassie | James E. Robertson | |
| McLaren, John E. | Cameron & McMichael | |
| **MORRISBURGH**—Pop. 1,600. | | |
| McDonell, A. G. | Richards & Smith | Mowat, McLennan & Downey. |
| Tyrrell, Frank | Cameron & McMichael | Cameron, McMichael & Hoskin. |

## LIST OF PRACTISING BARRISTERS AND ATTORNEYS, &c.

| Name of Barrister or Attorney. | Common Law Agents. | Chancery Agents. |
|---|---|---|
| **MOUNT FOREST**—Pop. 1,700. | | |
| Kennedy, John | Mowat, McLennan & Downey | Mowat, McLennan & Downey. |
| McFadyen, J | Cameron & Grahame | Cameron & Grahame. |
| **NAPANEE**—Pop. 4,000. | | |
| Cartwright & Cartwright— J. S. Cartwright; John R. Cartwright | Mowat, McLennan & Downey | Mowat, McLennan & Downey. |
| Campbell, Frederick W | Harrison, Osler & Moss | Harrison, Osler & Moss. |
| Chamberlain, W. R | Jones Brothers | Jones Brothers. |
| Gibson & Allison— Stephen Gibson; Wm. H. R. Allison | Patterson, Beaty & Cassels | P. McGregor. |
| Preston, David H | Spencer, Rose & McDonald | Spencer, Rose & McDonald. |
| Reeve & Morden— W. A. Reeve; A. L. Morden | Harrison, Osler & Moss | Harrison, Osler & Moss. |
| Scott, Thomas | Spencer, Rose & McDonald | Spencer, Rose & McDonald. |
| Williams, W. S | McKenzie, Delamere & Brooke | Smith Rae & Fuller. |

| | | |
|---|---|---|
| A. L. Morden | | |
| Scott, Thomas | Spencer, Rose & McDonald | Spencer, Rose & McDonald. |
| Williams, W. S. | McKenzie, Delamere & Brooke | Smith Rae & Fuller. |

**NEWCASTLE**—Pop. 1,400.

| | | |
|---|---|---|
| Wilkinson, Richard T | Harrison, Osler & Moss | Harrison, Osler & Moss. |

**NEW HAMBURGH**—Pop. 1,400.

| | | |
|---|---|---|
| Millar, Wm. | Harrison, Osler & Moss | Blake, Kerr & Boyd. |

**NEWMARKET**—Pop. 3,000.

| | | |
|---|---|---|
| Boultbee & Morgan— Alfred Boultbee, Edward Morgan | Wm. Mulock | Wm. Mulock. |
| Landy, John J | O'Donohue & Fitzgerald | Fitzgerald & Arnoldi. |
| Lount & Dudley — G. W. Lount, Walter Dudley | Wm. Mulock | Wm. Mulock. |

**NIAGARA**—Pop. 3,000.

| | | |
|---|---|---|
| Alma, Pedro | Cameron & Grahame | Cameron & Grahame. |
| Boyle, George B | Wm. P. Atkinson | Wm. P. Atkinson. |
| Claus, Warren | | |
| Winterbottom, W. B | | |

**OAKVILLE**—Pop. 2,000.

| | | |
|---|---|---|
| Appelbe, R. S | Harrison, Osler & Moss | Harrison, Osler & Moss. |

## LIST OF PRACTISING BARRISTERS AND ATTORNEYS, &c.

| Name of Barrister or Attorney. | Common Law Agents. | Chancery Agents. |
|---|---|---|
| **OTTAWA**—Pop. 25,000. | | |
| Bradley, R. A. | John B. Read. | John B. Read. |
| Christie & Hill— Alexander J. Christie. / H. P. Hill. | Harrison, Osler & Moss. | Fitzgerald & Arnoldi. |
| Gibb, Alexander. | Harrison, Osler & Moss. | Harrison, Osler & Moss. |
| Keefer & Kimber— Augustus Keefer. / Rene Kimber. | Snelling & Wardrop. | Snelling & Wardrop. |
| Lapierre, Horace. | Paterson, Bain & Akers. | Blake, Kerr & Boyd. |
| Lees & Gemmell— Robert Lees. / John J. Gemmell. | Patterson, Beaty & Cassels. | Patterson, Beaty & Hamilton. |
| Lewis & Pinhey— J. B. Lewis, Q. C. / C. H. Pinhey. | Richards & Smith. | Blake, Kerr & Boyd. |
| Lyon & Remon— Robert Lyon / Edward P. Remon. | Harrison, Osler & Moss. | Harrison, Osler & Moss. |
| Matheson, William M. | Harrison, Osler & Moss. | |

| | | |
|---|---|---|
| Robert Lyon | Harrison, Osler & Moss | Harrison, Osler & Moss. |
| Edward P. Remon | | |
| Matheson, William M. | Harrison, Osler & Moss | |
| Morrison, Wells & Cassels— | | |
| Angus Morrison, M.P. | | |
| Rupert M. Wells, M.P.P. | Morrison, Wells & Gordon | Morrison, Wells & Gordon. |
| Robert Cassels, junr. | | |
| W. H. Lockhart Gordon | | |
| Mosgrove, Taillon & Chrysler— | | |
| William Mosgrove | | |
| George Taillon | Ferguson & Ferguson | Snelling & Wardrop. |
| Francis H. Chrysler | | |
| Nellis, Thomas F. | Richards & Smith | Blake, Kerr & Boyd. |
| O'Connor & Wade— | | |
| Daniel O'Connor | J. B. Read | Harrison, Osler & Moss. |
| Daniel Wade | | |
| O'Gara Martin | Mowat, McLennan & Downey | Mowat, McLennan & Downey. |
| Scott, Ross & Stewart— | | |
| Hon. Richard W. Scott, Q.C. *Com. Crown Lands, Ont.*, M.P.P. | Robinson, Robinson & O'Brien | Crooks, Kingsmill & Cattanach. |
| William A. Ross | | |
| McL. Stewart | | |
| Sparks & Hick | | |
| Nicholas Sparks | Cameron & McMichael | Cameron, McMichael & Hoskin. |
| Robert Hick | | |
| Walker & Pennock— | | |
| William H. Walker | Richards & Smith | Blake, Kerr & Boyd. |
| P. Pennock, junr. | | |
| Ward, James W. W. | Harrison, Osler & Moss | Harrison, Osler & Moss. |

## LIST OF PRACTISING BARRISTERS AND ATTORNEYS, &c.

| Name of Barrister or Attorney. | Common Law Agents. | Chancery Agents. |
|---|---|---|
| **OTTAWA**—*Continued.* | | |
| Wright & Clemow— W. McKay Wright; Francis C. Clemow | Patterson, Beaty & Cassels | Harrison, Osler & Moss. |
| **ORANGEVILLE**—Pop. 2,300. | | |
| Barker, Peter M | William Mulock | Wm. Mulock. |
| McCarthy, Maitland | Cameron & McMichael | Harrison, Osler & Moss. |
| Pattullo, Joseph | Bull & McWilliams | Bull & McWilliams. |
| **ORILLIA**—Pop 2,000. | | |
| Evans, Frank | Barrett & Evans | Barrett & Evans. |
| Edgar, Fenton & Corbould— J. D. Edgar; Frederick Fenton; Gordon E. Corbould | Edgar, Fenton & Ridout | Edgar, Fenton & Ridout. |
| Heyden, Lawrence | D. M. Defoe | D. M. Defoe. |
| Robinson, S. S | Blake, Kerr & Boyd | Blake, Kerr & Boyd. |
| **OSHAWA**—Pop. 4,000. | | |
| English, Lyman | McDougall, English & McDougall | McDougall, English & McDougall. |

| | | |
|---|---|---|
| **OSHAWA**—Pop. 4,000. | | |
| English, Lyman | McDougall, English & McDougall | McDougall, English & McDougall. |
| Farewell & McGee— John E. Farewell; Robert McGee | Smith, Rae & Fuller | Smith, Rae & Fuller. |
| **OWEN SOUND**—Pop. 4,000. | | |
| Creasor & Morrison— John Creasor, junr; Duncan Morrison | Harrison, Osler & Moss | Harrison, Osler & Moss. |
| Creasor, D. A. | Harrison, Osler & Moss | Harrison, Osler & Moss. |
| Frost & Musson— Alfred Frost; James Musson | Spencer, Rose & McDonald | Spencer, Rose & McDonald. |
| Lane & Stephens— Samuel J. Lane; John J. Stephens | Cameron & McMichael | Cameron, McMichael & Hoskin. |
| McFayden, Charles | Robinson, Robinson & O'Brien | Leith and Kennedy. |
| Robertson, James J. | Blake, Kerr & Boyd | Blake, Kerr & Boyd. |
| VanDusen, Owen | | |
| **PAISLEY**—Pop. 1,200. | | |
| Lefroy, Anthony | | |
| Malloch, G. W. | Mowat, MacLennan & Downey | Mowat, MacLennan & Downey. |
| McMillan, John | McKenzie, Delamere & Brooke | |

## LIST OF PRACTISING BARRISTERS AND ATTORNEYS, &c.

| Name of Barrister or Attorney. | Common Law Agents. | Chancery Agents. |
|---|---|---|
| **PARK HILL**—Pop. 1,500. | | |
| Wilson, Thomas J | Cameron & McMichael | Cameron, McMichael & Hoskin. |
| Lennon, James Elliott | Blake, Kerr & Boyd | Blake, Kerr & Boyd. |
| **PARIS**—Pop. 3,000. | | |
| Hart, Henry | Duggan & Duggan | Duggan & Duggan |
| McCosh, J | Cameron & McMichael | Cameron, McMichael & Hoskin. |
| **PETROLIA**—Pop. 4,500. | | |
| Griffiths, Stephen F | Edgar, Fenton & Ridout | Edgar, Fenton & Ridout. |
| Robertson, Thomas J | Harrison, Osler & Moss | Harrison, Osler & Moss. |
| Railton, George | P. McGregor | P. McGregor. |
| **PEMBROKE**—Pop. 2,000. | | |
| Deacon, Thomas, M.P.P. | Bethune & Hoyles | Bethune & Hoyles. |
| Loucks & Burritt— Henry H. Loucks; James Henry Burritt | Read & Keefer | |

| | | |
|---|---|---|
| James Henry Burritt..... | | |
| O'Driscoll, Michael..... | Patterson, Beaty & Cassels..... | |
| Scott, Francis..... | | |
| White, W. R..... | ..... | Mowat, MacLennan & Downey. |
| **PERTH**—Pop. 3,000. | | |
| Berford & Elliott— W. W. Berford..... Edward Elliott..... | Harrison, Osler & Moss..... | Harrison, Osler & Moss. |
| Consitt, George A..... | D. M. Defoe..... | D. M. Defoe. |
| Douglas, John W..... | McKenzie, Delamere & Brooke.... | McKenzie, Delamere & Brooke |
| Hall, Francis A..... | Richards & Smith..... | Harrison, Osler & Moss. Blake, Kerr & Boyd. |
| Malloch, Edward G..... | Richards & Smith..... | Crooks, Kingsmill & Cattanach. |
| Matheson, Arthur J..... | Blake, Kerr & Boyd..... | Blake, Kerr & Boyd. |
| Radenhurst, William H..... | Harrison, Osler & Moss..... | Blake, Kerr & Boyd. |
| **PETERBOROUGH**—Pop. 7,000. | | |
| Bleeker & Dixon— Henry Bleeker..... Jonathan B. Dixon..... | Harrison, Osler & Moss..... | Harrison, Osler & Moss. |
| Boultbee, Fairbairn & Poussette Alfred Boultbee, M.P.P.... Thomas M. Fairbairn, M.P.P. Alfred P. Poussette..... | Blake, Kerr & Boyd..... | Blake, Kerr & Boyd. |
| Burnham, Frederick E..... | Crooks, Kingsmill & Cattanach.... | Cameron, McMichael & Hoskin. |

## LIST OF PRACTISING BARRISTERS AND ATTORNEYS, &c.

| Name of Barrister or Attorney. | Common Law Agents. | Chancery Agents. |
|---|---|---|
| **PETERBOROUGH**—*Continued.* | | |
| Burnham, John | Harrison, Osler & Moss | Harrison, Osler & Moss. |
| Dennistoun, James F | Blake, Kerr & Boyd | Blake, Kerr & Boyd. |
| Dumble, David W | Paterson, Bain & Akers | Mowat, MacLennan & Downey. |
| Dunsford, George | Cameron & Grahame | Cameron & Grahame. |
| Edmison, George | Cameron & Grahame | Crooks, Kingsmill & Cattanach. |
| Hatton, David G | Cameron & Grahame | Morphy, Morphy & Winchester. |
| Leonard, Geo. T | Paterson, Bain & Akers | Paterson, Bain & Akers. |
| Moore, William Henry | Morphy, Morphy & Winchester | Morphy, Morphy & Winchester. |
| Scott, William H | Bull & McWilliams | Spencer, Rose & McDonald. |
| Smith, Henry Hall | Richards & Smith | Blake, Kerr & Boyd. |
| Weller, Charles A | Cameron & Grahame | John Crickmore. |
| **PICTON**—Pop. 2,500. | | |
| Allison, Wm. H. R | Patterson, Beaty & Cassels | Patterson, Beaty & Hamilton. |
| Corbould, Charles | | |
| Green, Roger Hy. C | | |
| Low, Philip, Q. C | Patterson, Beaty & Cassels | Patterson, Beaty & Hamilton. |
| Merrill, Edward | John B. Read | |

**PORT ELGIN**—Pop. 800.

| | | |
|---|---|---|
| Ray, Neil A | Beatty, Chadwick & Lash<br>Crooks, Kingsmill & Cattanach. | Crooks, Kingsmill & Cattanach. |

**PORT HOPE**—Pop. 6,000.

| | | |
|---|---|---|
| Benson, Thomas M | Patterson, Beaty & Cassels | Stephens & Boswell. |
| Chisholm, Duncan | Kingstone & Brough | W. Mulock. |
| Holland, Richard H | Richards & Smith | Richards & Smith. |
| Hall, Joseph G | J. J. Foy | J. J. Foy. |
| Kirchhoffer, Nesbitt, Q C | Duggan & Duggan | Smith, Rae & Fuller. |
| Kirchhoffer, John N | W. Mulock | Smith, Rae & Fuller. |
| Smart & Smith—<br>David Smart<br>Seth S. Smith | Patterson, Beaty & Cassels | Smith, Rae & Fuller. |
| Ward, Hy. Alfred | Harrison, Osler & Moss | Harrison, Osler & Moss. |
| Wright John | Harrison, Osler & Moss | Harrison, Osler & Moss. |

**PORT FERRY**—Pop. 1,700.

| | | |
|---|---|---|
| Billings, John | Alister M. Clark | Fitzgerald & Arnoldi. |
| Cochrane, Wm. M | Bigelow & Hagle | Blake, Kerr & Boyd. |
| Ebbels, Hubert L | Spencer, Rose & McDonald | Spencer, Rose & McDonald. |
| Hurd, Prosper A | Crooks, Kingsmill & Cattanach | Crooks, Kingsmill & Cattanach. |

## LIST OF PRACTISING BARRISTERS AND ATTORNEYS, &c.

| Name of Barrister or Attorney. | Common Law Agents. | Chancery Agents. |
|---|---|---|
| **PRESCOTT—Pop. 3,000.** | | |
| French, Frederick J | Spencer, Rose & McDonald | Spencer, Rose & McDonald. |
| Gray, John | Richards & Smith | Blake, Kerr & Boyd. |
| Mooney, Daniel H | Harrison, Osler & Moss | Harrison, Osler & Moss. |
| McLean, John Neil | Read & Keefer | Read & Keefer. |
| Reynolds, James | Richards & Smith | Blake, Kerr & Boyd. |
| **QUEENSVILLE—Pop. 350** | | |
| Moore, Robert | J. Jackes | Geo. Murray. |
| **RENFREW—Pop. 1,000.** | | |
| McDonald, John D | Patterson, Beaty & Cassels | Patterson, Beaty & Hamilton. |
| **RIDGETOWN—Pop. 600.** | | |
| Tiffany, Edward H | Cameron & McMichael | W. B. Nicol. |
| **SANDWICH—Pop. 1,200.** | | |
| Fluett, Louis J | Alexander Cameron | Alexander Cameron. |

| | | |
|---|---|---|
| Fluett, Louis J | Alexander Cameron | Alexander Cameron. |

**SARNIA**—Pop. 4,000.

| | | |
|---|---|---|
| Adams, Joshua | Blake, Kerr & Boyd | McDougall, English & McDougall. |
| Bucke, Julius P | Kingstone & Brough | Kingstone & Brough. |
| Davis Frederick | Harrison, Osler & Moss | Blake, Kerr & Boyd. |
| Hector, John, Q C | Harrison, Osler & Moss | Patterson, Beaty & Hamilton. |
| Lister, Jas. F | Cameron & McMichael | McKenzie, Delamere & Brooke. |
| Mackenzie & Gurd— John A. Mackenzie; Robert S. Gurd | John Paterson | Blake, Kerr & Boyd. |
| Pardee & Gowans— Hon. T. B. Pardee, M.P.P., *Prov. Secy. & Reg. Ont.*; James Gowans | Richards & Smith | Blake, Kerr & Boyd. |
| Sullivan, Michael | J. A. Donovan | J. A. Donovan. |

**SAULT STE. MARIE**—Pop. 500

| | | |
|---|---|---|
| Hamilton, John M | Beatty, Chadwick & Lash | Beatty, Chadwick & Lash. |

**SEAFORTH**—Pop. 1,800.

| | | |
|---|---|---|
| Benson & Meyer— James H. Benson; Henry W. C. Meyer | Stephens & Boswell | Harrison, Osler & Moss. |
| McCaughey & Holmested. Samuel G. McCaughey; Francis Holmested | Alexander Cameron | Alexander Cameron. |

## LIST OF PRACTISING BARRISTERS AND ATTORNEYS, &c.

| Name of Barrister or Attorney. | Common Law Agents. | Chancery Agents. |
|---|---|---|
| **SIMCOE**—Pop. 2,000. | | |
| Ansley, John H | Spencer, Rose & McDonald | Spencer, Rose & McDonald. |
| Backhouse, Charles C | | |
| Duncombe & Matheson— David T. Duncombe; Walter Matheson | Patterson, Beaty & Cassels | Patterson, Beaty & Hamilton. |
| Fuller, Charles John | Read & Keefer | Read & Keefer. |
| Hardy, Henry A | Harrison, Osler & Moss | Harrison, Osler & Moss. |
| Tisdale, Livingstone & Robb— David Tisdale, Q.C; Robert T. Livingstone; James Robb | J. B. Read | Hoskin & Spragge. |
| **STAYNER**—Pop. 1,100. | | |
| Sanders, Edgar B | Paterson, Bain & Akers | Paterson, Bain & Akers. |
| **STIRLING**—Pop. 1,300. | | |
| Lightburne, Stafford | Patterson, Beaty & Cassels | |

| | | |
|---|---|---|
| Lightburne, Stafford | Patterson, Beaty & Cassels | |

**ST. CATHARINES**—Pop. 10,000.

| | | |
|---|---|---|
| Brown & Brown— Calvin Brown; Albert G. Brown | Harrison, Osler & Moss | Mowat, Maclennan & Downey. |
| Benson, Charles J. | Stephens & Boswell | Blake, Kerr & Boyd. |
| Currie & Currie— Hon. Jas. G. Currie, M.P.P.; John M. Currie | John Paterson | Mowat, McLennan & Downey. |
| Hamilton, Charles E. | Jarvis & Munro | Jarvis & Munro. |
| Miller & Miller— Richard Miller, Q.C.; James A. Miller | Stephens & Boswell | Mowat, McLennan & Downey. |
| McCarthy, Peter | Morrison, Wells & Gordon | Morrison, Wells & Gordon. |
| McClive, Wm. H | Harrison, Osler & Moss | Mowat, McLennan & Downey. |
| McDonald & Son— Rolland McDonald, Q.C.; Frederick W. McDonald | Harrison, Osler & Moss | |
| Rykert & Gilleland— John C. Rykert, M.P.P.; W. B. Gilleland | Harrison, Osler & Moss | Harrison, Osler & Moss. |
| Saxon, J. F | Patterson, Beaty & Cassels | Patterson, Beaty & Hamilton. |

**ST. MARYS**—Pop. 4,500.

| | | |
|---|---|---|
| Clench, Leon, M | Read & Keefer | Read & Keefer. |

Country List.

## LIST OF PRACTISING BARRISTERS AND ATTORNEYS, &c.

| Name of Barrister or Attorney. | Common Law Agents. | Chancery Agents. |
|---|---|---|
| **ST. MARY'S—*Continued.*** | | |
| Harding & Harding— John E. Harding; E. W. Harding | Ferguson & Ferguson | Ferguson & Ferguson. |
| Jones & McDougall— Charles S. Jones; Alfred McDougall | McDougall, English & McDougall | Hoskin & Spragge. Fitzgerald & Arnoldi. |
| **ST. THOMAS—Pop. 4,000.** | | |
| Ellis, Hy. F. | Read & Keefer | Paterson, Bain & Akers. |
| Farley, John | Harrison, Osler & Moss | Harrison, Osler & Moss. |
| Horton, Edward | Hodgins & Black | Hodgins & Black. |
| Kaines, John A. | Paterson, Bain & Akers | Paterson, Bain & Akers. |
| Luton, George | | |
| Mann, Jehiel | Harrison, Osler & Moss | Harrison, Osler & Moss. |
| McDougall, Colin | McKenzie, Delamere & Brooke | McKenzie, Delamere & Brooke. |
| McLean, John | Blake, Kerr & Boyd | Blake, Kerr & Boyd. |
| Stanton, James | Crawford & Crombie | Crawford & Crombie. |
| White, William J. | Harrison, Osler & Moss | Harrison, Osler & Moss. |

| | | |
|---|---|---|
| White, William J. | Harrison, Osler & Moss | Harrison, Osler & Moss. |

**SOUTHAMPTON**—Pop. 700

| | | |
|---|---|---|
| Coldwell, Morgan | Harrison, Osler & Moss | Harrison, Osler & Moss. |
| Proudfoot, Frederick | Paterson, Bain & Akers | Edgar, Fenton & Ridout |
| Slee, Edwin A. | Cameron & McMichael | Alexander Cameron. |

**STRATHROY**—Pop. 3,000.

| | | |
|---|---|---|
| Cameron, John | Read & Keefer | Read & Keefer. |
| Laird, W. P | John McBride | |
| Stonehouse, Edward | Harman & Harman | Harman & Harman. |
| Scatcherd & Brother— R. C. Scatcherd; Thomas Scatcherd | Read & Keefer | Read & Keefer. |

**STRATFORD**—Pop. 5,000.

| | | |
|---|---|---|
| Beatty, Edmund J. | Stephens & Boswell | Stephens & Boswell. |
| Hayes & O'Loane— M. Hayes *County Attorney*; James O'Loane | Ferguson & Ferguson | Ferguson & Ferguson. |
| Idington & Mickle— John Idington; C. J. Mickle | Harrison, Osler & Moss | Harrison, Osler & Moss. |
| Laing, R. R. | Patterson, Beaty & Cassels | Patterson, Beaty & Hamilton. |
| Lawrence, Geo. W | Leys & McMurrich | |
| McCulloch & Grant— James A. McCulloch; Alexander Grant | Blake, Kerr & Boyd | Blake, Kerr & Boyd. |

## LIST OF PRACTISING BARRISTERS AND ATTORNEYS, &c.

| Name of Barrister or Attorney. | Common Law Agents. | Chancery Agents. |
|---|---|---|
| **STRATFORD**—*Continued.* | | |
| McIntosh, John | Bethune & Hoyles | Crooks, Kingsmill & Cattanach |
| McPherson, G. G | McKenzie, Delamere & Brooke | McKenzie, Delamere & Brooke |
| Sewell, Henry | Duggan & Duggan | Duggan & Duggan |
| R. & J. G. Smith— Robert Smith; James G. Smith | J. B. Read | Smith, Rae & Fuller |
| Woods & Fisher— James Peter Woods; James Fisher | Stephens & Boswell | Blake, Kerr & Boyd. |
| **THAMESVILLE**—Pop. 700. | | |
| McKinlay, William | Harrison, Osler & Moss | Harrison, Osler & Moss. |
| **TRENTON**—Pop. 2,000. | | |
| Francis, Charles | Spencer, Rose & McDonald | Spencer, Rose & McDonald. |
| Meyers, Adam H. | Read & Keefer | Read & Keefer. |
| Murphy, Dan[illegible] | Cameron & Grahame | Cameron & Grahame. |

| | | |
|---|---|---|
| [illegible]ncie, Charles | Spencer, Rose & McDonald | Spencer, Rose & McDonald. |
| Meyers, Adam H. | Read & Keefer | Read & Keefer. |
| Murphy, Dan[illegible] | Cameron & Grahame | Cameron & Grahame. |

| | | |
|---|---|---|
| **THOROLD—Pop. 2,500.** | | |
| Baxter, George | Paterson, Bain & Akers | Paterson, Bain & Akers. |
| Lampman, Frederick | S. J. VanKoughnet | S. J. VanKoughnet. |
| **UXBRIDGE—Pop. 800.** | | |
| Campbell, Edward C. | H. Wetenhall | Harrison, Osler & Moss. |
| Lamon, James | Duggan & Duggan | Duggan & Duggan. |
| **[illegible]A—Pop. 1,000.** | | |
| Crawford, John | Harrison, Osler & Moss | Harrison, Osler & Moss. |
| **WALLACEBURG—Pop. 600.** | | |
| McDougall, Alexander | Paterson, Bain & Akers | Paterson, Bain & Akers. |
| **WALKERTON—Pop. 1,500.** | | |
| Ferguson, Peter | Paterson, Bain & Akers | Paterson, Bain & Akers. |
| McLean, William A. | Read & Keefer | Read & Keefer. |
| O'Connor, Hamilton P. | Read & Keefer | Read & Keefer. |
| Ross, Donald W. | Read & Keefer | Read & Keefer. |
| Sutherland, Robert | Cameron & McMichael | Cameron, McMichael & Hoskin. |
| Shaw & Dixon— Alexander Shaw, Thomas Dixon | Robinson, Robinson & O'Brien | Paterson, Bain & Akers. |

## LIST OF PRACTISING BARRISTERS AND ATTORNEYS, &c.

| Name of Barrister or Attorney. | Common Law Agents. | Chancery Agents. |
|---|---|---|
| **WELLAND—Pop. 1,500.** | | |
| Hill, Andrew G. | Paterson, Bain & Akers | Blake, Kerr & Boyd. |
| Raymond, L. D. | Harrison, Osler & Moss | Harrison, Osler & Moss. |
| Williams, Adolphus | Spencer, Rose & McDonald | Spencer, Rose & McDonald. |
| **WELLINGTON SQ.—Pop. 1,000.** | | |
| Greene, Thomas, J. C. | Harrison, Osler & Moss | Harrison, Osler & Moss. |
| Kerr, William J. Simcoe | | |
| **WATERLOO—Pop. 2,000.** | | |
| MacGachen & Colquhoun—F. Stewart MacGachen; Frederick Colquhoun | Patterson, Beaty & Cassels | Blake, Kerr & Boyd. |
| **WHITBY—Pop. 4,000.** | | |
| Billings, William H | J. & R. C. Henderson | J. & R. C. Henderson. |
| Dartnell, George H | Patterson, Beaty & Cassels | |
| Farewell, John E., *County Crown Attorney* | Smith, Rae & Fuller | Smith, Rae & Fuller. |

| | | |
|---|---|---|
| Dartnell, George H | Patterson, Beaty & Cassels | |
| Farewell, John E., *County Crown Attorney* | Smith, Rae & Fuller | Smith, Rae & Fuller. |
| Gordon, James K | Bethune & Hoyles | Hoskin & Spragge. |
| Greenwood & McMillan— John Hamer Greenwood; Alexander Grey McMillan | Harrison, Osler & Moss | Blake, Kerr & Boyd. |
| MacDonell, Hugh J | Cameron & McMichael | Cameron, McMichael & Hoskin. |
| Smith, George Young | Harrison, Osler & Moss | Wm. Mulock. McDougall, English & McDougall. |

**WINDSOR**—Pop. 5,0[illegible]

| | | |
|---|---|---|
| [illegible]rkell, John R | Barrett & Evans | Barrett & Evans. |
| Bell, John F | Alexander Cameron | Alexander Cameron |
| Cameron & Cleary— Alexander Cameron; Francis Cleary | Alexander Cameron | Alexander Cameron. |
| Dougall, Duncan | Harrison, Osler & Moss | Harrison, Osler & Moss. |
| Horne, Charles Robert | Harrison, Osler & Moss | Harrison, Osler & Moss. |
| Macdonell, Samuel S | Barrett & Evans | Barrett & Evans. |
| O'Connor, Cox & Ouellette— Hon. John O'Connor, Q.C., M.P.; [illegible] M. Cox; Joseph A Ouellette | Harrison, Osler & Moss | Harrison, Osler & Moss |
| Prince & Crickmore— [illegible]lbert Prince, Q.C, M.P.P.; [illegible]es G. Crickmore | Robinson, Robinson & O'Brien | Robinson, Robinson & O'Brien. |

## LIST OF PRACTISING BARRISTERS AND ATTORNEYS, &c.

| Name of Barrister or Attorney. | Common Law Agents. | Chancery Agents. |
|---|---|---|
| **WOODSTOCK**—Pop. 6,000. | | |
| Ball & Mathieson— F. R. Ball; John Mathieson | Mowat, Maclennan & Downey | Blake, Kerr & Boyd. |
| Beard & Nellis— H. B. Beard; J. H. Nellis | Richards & Smith | Mowat, McLennan & Downey. |
| Bird & Martin— Robert Bird; Frederick C. Martin | J. Blevins | J. Blevins. |
| Fletcher & Finkle— Ashton Fletcher; Alexander Finkle | Bull & McWilliams | Spencer, Rose & McDonald. |
| Greig, John | J. Blevins | John Blevins. |
| Gray, George A. | Crawford & Crombie | W. L. Smart. |
| Richardson & Finkle— Hugh Richardson; H. J. Finkle | Crawford & Crombie | Barrett & Evans. |
| Totten, Warren | Paterson, Bain & Akers | Paterson, Bain & Akers. |

# Rules Published by the Law Society

FOR THE

## ESTABLISHMENT OF A LAW SCHOOL.

1. The Law Society hereby establish a Law School.

2. The staff of the Law School shall consist of Four Lecturers, who shall be Barristers-at-Law, and hold office for three years, and one of them shall be appointed by the Benchers President of the Law School.

3. The Lecturers shall be styled of General Jurisprudence, Real Property, Commercial and Criminal Law, and Equity.

4. The course in the School shall consist of Lectures, Discussions, and Examinations, between the first of November and the first of May.

5. The attendance in the School shall be voluntary. The students shall be divided into the Junior Class and the Senior Class. Any student or articled clerk shall be entitled to admission to the Junior Class, and having passed through the Junior Class or being of two years' standing on the books of the Society or under articles to admission to the Senior Class.

6. Intermediate and Scholarship Examinations, Examinations for Special Honors, Certificate of Fitness, and Call to the Bar, shall be conducted in the Law School, and may be had either in term or vacation as the Treasurer of the Law Society shall from time to time determine, and all such examinations, except Intermediate, shall be conducted in the presence of three Benchers, who shall attend in rotation, or provide substitutes.

7. Scholarships shall be of the same tenure and value as at present, and shall be open to general competition.

8. Special Honors shall consist of periods of allowance granted in pursuance of the Statute. Any student in the school who has attended courses of both the Junior and Senior Class, and passed the requisite examinations, shall be awarded a reduction of six, twelve, or eighteen months; or who has attended the course of, and passed through the Senior Class only and passed the requisite examinations, shall be awarded a reduction of six or twelve months, according to the result of the examinations in each case.

9. All periods of allowance granted shall be taken and allowed as a part of the term of studentship or clerkship on call to the Bar or admission as an Attorney; and if allowed to a student shall be available to him as an articled clerk, and if allowed to him as an articled clerk, shall be available to him as a student.

10. The Law School shall furnish Convocation certificates of the results of the various examinations signed by the President of the School, which shall be confirmed by Convocation before taking effect; and any period of allowance granted and confirmed, may be certified to the person to whom it is granted, by the Treasurer of the Law Society, under his hand and the seal of the Society.

11. The duties of the Lecturers shall be to deliver *viva voce* lectures; to prepare all questions for the Examinations, whether oral or written; to select all questions for discussion; to preside in turn at meetings for discussion; to attend all examinations; and to arrange the hours for lectures, examinations and discussions; and all questions for examination and subjects of discussion shall be approved by the President of the School.

12. There shall be a Council of the Law School, to be composed of the Treasurer of the Law Society, the Chairman of the Legal Education Committee, and the President of the Law School.

13. The Council of the Law School shall arrange the subjects and books for lectures and examinations, and the days for the several Examinations, except those during the course in the School, which shall be fixed by the Lecturers, shall have power to sanction any change of duty among the Lecturers, and to grant leave of absence to any of the staff, or any student in the School. The Council shall also publish whatever they may think necessary.

14. The salaries of the Lecturers shall be as follows:—The President of the School, one thousand dollars per annum; the other Lecturers, each eight hundred dollars per annum, such salaries to be paid quarterly from the first day of January next.

15. The first Course in the Law School shall be of three months only, from first of February to first of May, 1878.

(Signed) J. H. CAMERON,
*Treasurer.*

# An Act

## RESPECTING THE APPOINTMENT OF QUEEN'S COUNSEL.

**Statutes of Ontario, 36 Victoria.**

Whereas, in the course of the administration of justice, matters between the Crown and the subject are brought, some in Her Majesty's name and some in the name of the Attorney General for Ontario, before Her Majesty's Courts in Ontario, by the direction, and under the control and management of the Provincial Government; and whereas the Lieutenant Governor of right ought to have the power to appoint from among the members of the Bar of Ontario, Provincial officers who may assist in the conduct of such matters on behalf of the Crown under the name of Her Majesty's Counsel learned in the law, for the said Province; and whereas doubts have been cast on the power of the Lieutenant Governor to make such appointments, and it is expedient to remove such doubts:

Therefore Her Majesty, by and with the advice and consent of the Legislative Assembly of the Province of Ontario, enacts as follows:—

1. It was and is lawful for the Lieutenant Governor, by letters patent under the great seal of the province of Ontario, to appoint from among the members of the Bar of Ontario such persons as he may deem right to be, during pleasure, Provincial officers under the names of Her Majesty's Counsel learned in the law, for the Province of Ontario.

# An Act

## TO REGULATE THE PRECEDENCE OF THE BAR OF ONTARIO.

**Statutes of Ontario, 36 Victoria.**

Whereas, the regulation of the bar of Ontario is vested in the Provincial Legislature, and it is expedient for the orderly conduct of business before the Provincial Courts, that provision be made for the order of precedence of the members of the said Bar in the said Courts:

Therefore Her Majesty, by and with the advice and consent of the Legislative Assembly of the Province of Ontario, enacts as follows:—

1. The following members of the Bar of this Province shall have precedence in the said Courts in the following order:

*First.*—The Attorney General of the Dominion for the time being;

*Second.*—The Attorney General of the Province for the time being;

*Third.*—The members of the said Bar who shall have filled the offices of the Attorney General of the late Province of Canada, or Attorney General of the Dominion of Canada, or Attorney General of this Province according to seniority of appointment as such Attorney General;

*Fourth*—The members of the said Bar, who have filled the office of Solicitor General of Upper Canada according to seniority of appointment as such Solicitor General; and

*Fifth.*—The members of the Bar who were before the first day of July, in the year of Our Lord one thousand eight hundred and sixty-seven, appointed Her Majesty's Counsel for Upper Canada, so long as they are such counsel, according to seniority of appointment as such counsel.

2. It is lawful for the Lieutenant Governor by letters patent under the great seal of Ontario to grant to any member of the Bar a patent of precedence in the said Courts.

3. Members of the Bar from time to time, appointed, after the first day of July in the year of our Lord one thousand eight hundred and sixty-seven, to be her Majesty's Counsel for the Province, and members of the Bar to whom, from time to time, patents of precedence are granted, shall severally have such precedence in the said Courts as may be assigned to them by letters patent which may be issued by the Lieutenant Governor under the great seal.

4. The remaining members of the Bar shall as between themselves have precedence in the Courts, in the order of their call to the Bar.

5. Nothing in this Act contained shall in any wise affect or alter any rights of precedence which may appertain to any member of the bar when acting as Counsel for Her Majesty, or for any Attorney General of Her Majesty, in any matter depending in the name of Her Majesty or of the Attorney General before the said Courts, but such right and precedence shall remain as if this Act had not passed.

**MACDONALD & PATTON,**

**Barristers and Attorneys,**

**SOLICITORS, &c.,**

**Office,—Trust and Loan Buildings, Toronto Street,**

**TORONTO.**

JOHN A. MACDONALD, Q. C. JAMES PATTON, Q. C.
HUGH J. MACDONALD. ROBERT M. FLEMING.

**MOWAT, MACLENNAN & DOWNEY,**

**Solicitos, &c.,**

**ROYAL INSURANCE BUILDINGS,**

YONGE STREET,

TORONTO.

OLIVER MOWAT, Q. C. JAMES MACLENNAN, Q. C.
JOHN DOWNEY. JOHN S. EWART.

**CROOKS, KINGSMILL & CATTANACH,**

BARRISTERS,

**Attorneys, Solicitors, &c.,**

**Edinburgh Assurance Buildings, Wellington Street,**

**TORONTO.**

ADAM CROOKS, Q. C.
A. J. CATTANACH.
NICOL KINGSMILL.
WELLINGTON FRANCIS.

**BLAKE, KERR & BOYD,**

**Barristers, &c.,**

**MASONIC HALL, TORONTO ST.,**

TORONTO.

HON. EDWARD BLAKE, Q. C.
J. K. KERR.
J. A. BOYD.
J. W. FLETCHER.
W. G. P. CASSELS.
W. R. MULOCK.

**HARRISON, OSLER & MOSS,**

**Barristers, &c.,**

NO. 36, KING STREET EAST,

(Nos. 1 and 2 Up-stairs)

TORONTO, - - - ONT.

ROBT. A. HARRISON, Q. C.
THOMAS MOSS, Q. C.
CHARLES MOSS.
F. OSLER.
W. A. FOSTER.
W. G. FALCONBRIDGE.

**PATTERSON, BEATY & CASSELS,**

**Barristers and Attorneys,**

**No. 5, KING STREET WEST, TORONTO.**

C. S. PATTERSON, Q. C. JAMES BEATY, Q. C.
A. CASSELS.

PATTERSON, BEATY & HAMILTON,

**Barristers and Solicitors, &c.,**

**No. 5, KING STREET WEST, TORONTO.**

C. S. PATTERSON, Q. C. JAMES BEATY, Q. C.
J. C. HAMILTON.

PATERSON, BAIN & AKERS,

**Barristers and Attorneys,**

SOLICITORS,

*ONTARIO HALL, COURT STREET,*

TORONTO.

JAMES PATERSON, JOHN BAIN. JOHN AKERS.

---

G. & H. B. MORPHY,

**Barristers, Attorneys, Notaries,**

55, YONGE STREET, TORONTO.

G. MORPHY. H. B. MORPHY.

---

MORPHY, MORPHY & WINCHESTER,

**Barristers & Solicitors in Chancery,**

*55, Yonge Street, Toronto.*

G. MORPHY. H. B. MORPHY. J. WINCHESTER.

C. GAMBLE & G. D. BOULTON,

**Barristers, Attorneys, Solicitors, &c.,**

British America Assurance Buildings, Court St.,

*TORONTO.*

CLARKE GAMBLE, Q. C. G. D'ARCY BOULTON.

---

CAMERON & GRAHAME,

**Barristers, &c.,**

*Whittemore's Buildings, Toronto St.,*

**TORONTO.**

HECTOR CAMERON, Q. C. RICHARD GRAHAME.

---

HODGINS & BLACK,

**Barristers, Attorneys, Solicitors, &c.,**

3, Masonic Hall, Toronto Street,

TORONTO.

THOMAS HODGINS, Q. C., DAVIDSON BLACK.

**BOYD & STAYNER,**

**Barristers, Attorneys, Solicitors, &c.,**

WELLINGTON BUILDINGS,

74, KING STREET EAST,

**Toronto, Ont.**

WM. T. BOYD. F. H. STAYNER.

---

**ANDREW LEES,**

**Barrister at Law,**

PORT ROWAN,

*Ontario.*

---

**READ & KEEFER,**

**Barristers Attorneys, Solicitors, &c.,**

OFFICE—77, KING STREET EAST,

TORONTO.

D. B READ, Q. C. T. A. KEEFER.

## MORRISON, WELLS & GORDON,

# Barristers, Solicitors,

&c., &c.,

**WESTERN ASSURANCE BUILDINGS,**

## TORONTO.

ANGUS MORRISON, Q. C. R. M. WELLS.
W. H. LOCKHART GORDON.

---

## MURRAY, BARWICK & LYON,

**BARRISTERS,**

# Attorneys-at-Law, Solicitors-in-Chancery,

***Notaries Public, &c.,***

**ROMAINE BUILDINGS,**

TORONTO.

HUGH W. M. MURRAY. F. D. BARWICK. J. L. LYON.

# MACKENZIE, DELAMERE & BROOKE,

**BARRISTERS AT LAW,**

## Solicitors in Chancery,

**CONVEYANCERS, &c.,**

**Offices—No. 17 Toronto Street, over Gas Company's**

**TORONTO.**

KENNETH MACKENZIE, Q. C. T. D. DELAMERE.
T. M BROOKE.

---

**McDONALD, BADGEROW & NELLES,**

## Barristers and Attorneys at Law,

**Solicitors in Chancery and Insolvency,**

## Notaries Public, Conveyancers,

**Office—Whittemore's Buildings, Corner King and Toronto Streets,**

☞ Entrance off Toronto Street, one door North of King.

**TORONTO.**

D. MITCHELL McDONALD. GEORGE W. BADGEROW.
ROBERT A. NELLES.

**STEPHENS & BOSWELL,**

**Barristers & Attorneys at Law**

*Solicitors in Chancery, &c.,*

OFFICE,—PROVINCIAL INS. BUILDINGS,

**Corner Toronto and Court Streets,**

**TORONTO.**

R. P. STEPHENS. A. R. BOSWELL.

**CARTER & KELLER,**

**Advocates,**

155, ST. JAMES STREET,

(*Herald Buildings,*)

MONTREAL.

EDWARD CARTER, Q.C., D.C.L.
FRANK J. KELLER, B.C.L.

FITZGERALD & ARNOLDI,

**Barristers Attorneys,**

*Solicitors, &c.,*

NO. 46 CHURCH STREET,

TORONTO.

EDWARD FITZGERALD, Q. C. FRANK ARNOLDI.

F. W. OLLARD,

**Attorney at Law,**

*Solicitor in Chancery, Conveyancer, &c.*

LEFROY, ONT.

JOHN WHITLEY,

**Barrister, &c.,**

64, CHURCH STREET,

TORONTO.

*Home and Foreign Patent Agency.*

**ALEXANDER CHRISTIE,**

**Solicitor of Patents in Canada,**

**United States and Great Britain.**

*Accountant, Commission & House Agent.*

Agent for "The Victoria Mutual Fire Insurance Company."
*Head Office, Hamilton, Ontario.*

**Office—32 King Street East, - - TORONTO, Ont.**

**J. EDWARDS,**

IMPORTER OF

**PAPER HANGINGS,**

**Decorations, Statuary, Borders, Window Shades,**

PLAIN AND FANCY STATIONERY,

*Fancy Goods, &c., &c.,*

**136, YONGE STREET, TORONTO.**

**E. M. MORPHY**

**141 YONGE STREET, TORONTO,**

(Established January, 1843.)

**Importer of Watches, Clocks,**

**Jewellery, Silver and Plated Ware, Fancy Goods, and Spectacles for every Sight.**

**WATCHES AND JEWELLERY CAREFULLY REPAIRED**
BY FIRST CLASS WORKMEN.

**New and Second-Hand Pianos for Sale or to Rent.**

N.B.—A Liberal Discount to Clergymen and Benevolent Institutions.

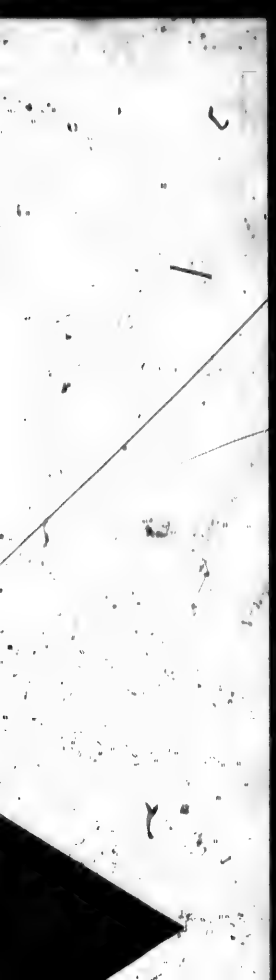

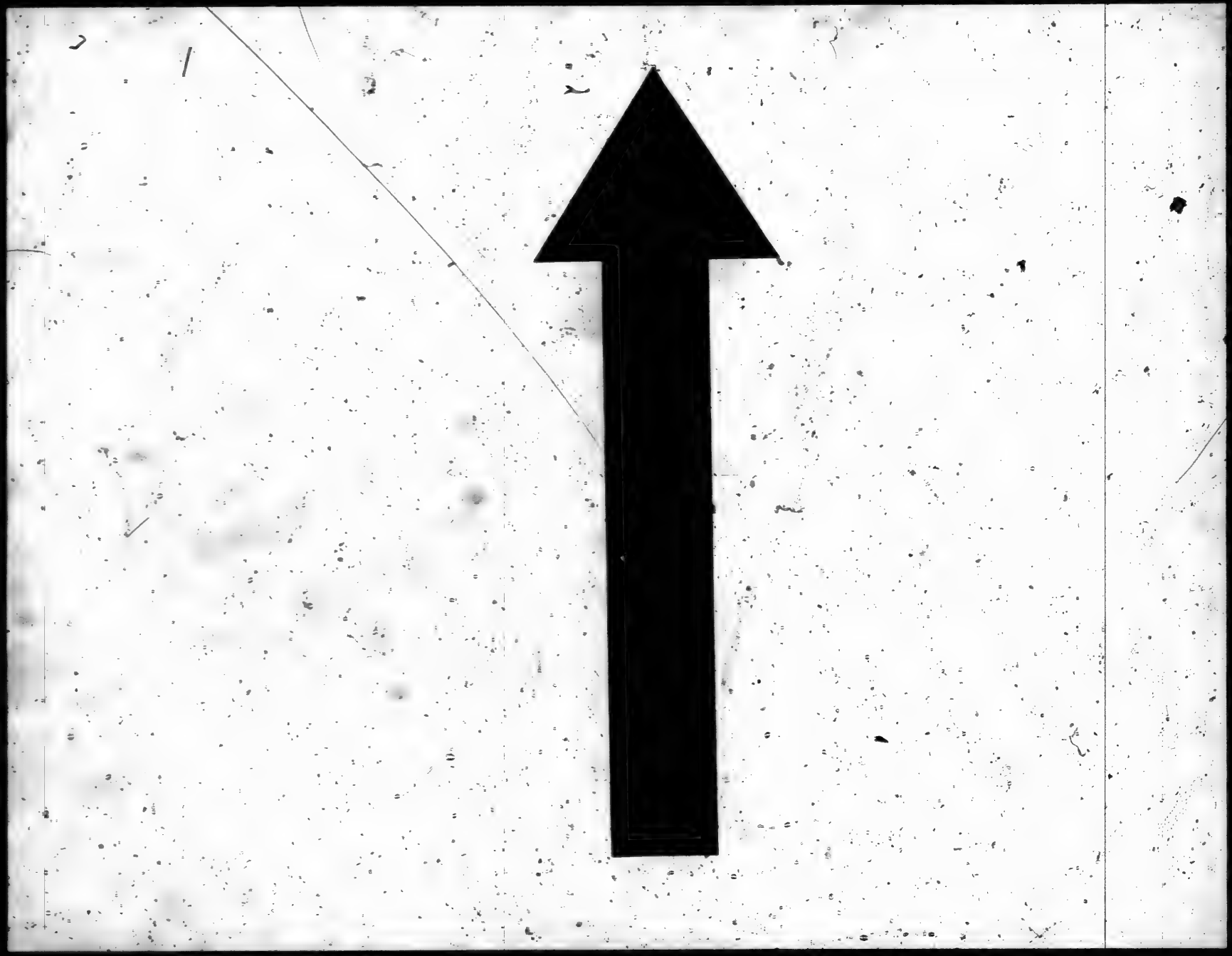

MICROCOPY RESOLUTION TEST CHART

(ANSI and ISO TEST CHART No. 2)

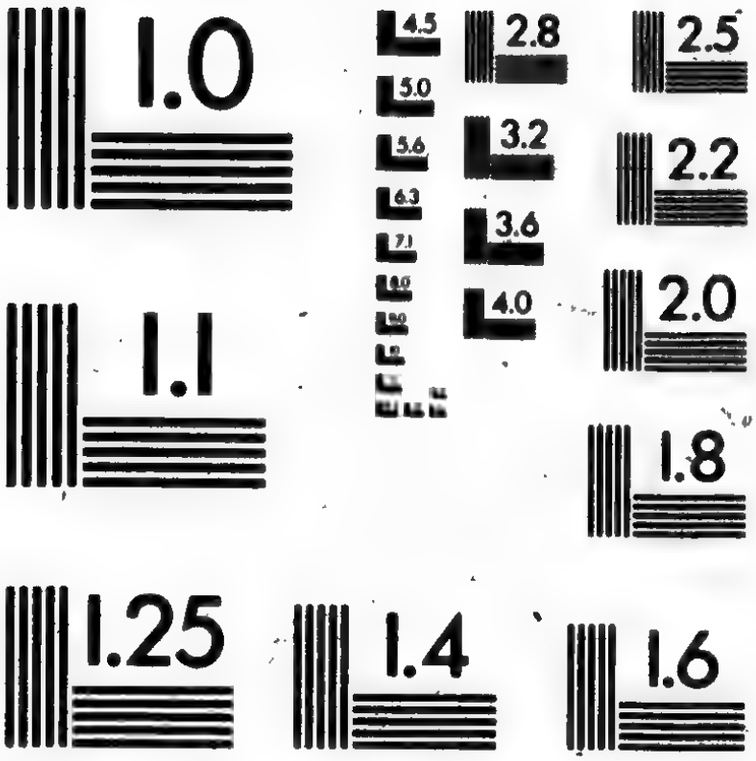


APPLIED IMAGE Inc
1653 East Main Street
Rochester, New York 14609 USA
(716) 482 - 0300 - Phone
(716) 288 - 5989 - Fax

# CAMERON & McMICHAEL,

## Barristers, &c.,

## 44, Church Street, Toronto.

M. C. Cameron, Q. C. D. McMichael, Q. C.
C. McMichael.

---

**CAMERON, McMICHAEL & HOSKIN,**

## Barristers & Solicitors in Chancery,

***Corner of Church and King Streets,***

TORONTO.

M. C. Cameron, Q.C. D. McMichael, Q. C.
Alfred Hoskin.

---

# THE LEADER

## BOOK and JOB PRINTING

ESTABLISHMENT,

**68, KING STREET EAST, TORONTO, Ont.**

*Chancery Sales, Bills in Chancery,*
*Conditions of Sale, Briefs, Appeal Books,*

## LAW BLANKS OF ALL KINDS,

AND ALL DESCRIPTIONS OF

LEGAL PRINTING NEATLY EXECUTED,

ON THE SHORTEST NOTICE.

**JAMES BEATY, Proprietor.**

# THE CHURCH HERALD,

Published every Thursday Morning by the Church Printing and Publishing Company, Limited.

**DIRECTORS:**

LEWIS MOFFAT, ESQ., *President.* T. H. SPENCER, ESQ., LL.D
R. S. WOOD, ESQ., A. H. MEYERS, JUN., ESQ., *Sec.*
REV. E. R. STIMSON, M.A., *Treasurer and Manager.*

**OFFICE, CORNER OF BAY AND MELINDA STS.**

*Entrance on Melinda St.* **TORONTO.**

**Terms—$2 Per Annum (Strictly in Advance.)**

The CHURCH HERALD has been enlarged to Sixteen pages, and, besides being a recognized exponent of Church principles, possesses every feature of a first-class family periodical.

**Special inducements held out to Canvassers.**

---

**WALTER R. STRICKLAND,**

## Architect and Civil Engineer,

OFFICE—MASONIC HALL,

*TORONTO.*

---

**BLAKE & KINGSFORD,**

## Barristers, Attorneys & Solicitors,

*&c., &c.,*

**OFFICES—No. 56, CHURCH STREET,**

TORONTO.

J. N. BLAKE. R. E. KINGSFORD, M.A.

**WOOLVERHAMPTON HOUSE.**

**Wm. H. SPARROW,**

**Importer and Dealer in**

**General House Furnishing Goods**

STOVES, GRATES &c.,

AND EVERY DESCRIPTION OF

**TIN, SHEET IRON & COPPERWARE,**

**87, YONGE STREET, TORONTO.**

Toronto Auction Mart.

**Established 1834.**

F. W. COATE & CO.,

**Real Estate and Manufacturers' Agents,**

**Auctioneers and Commission Merchants,**

*Auctioneers to the Court of Chancery.*

**KING STREET, TORONTO.**

# BROWN BROTHERS,

**STATIONERS,**

## Account Book Manufacturers,

**BOOKBINDERS, &C.,**

**66 & 68, KING STREET EAST, TORONTO.**

A large stock of Account Books of all styles constantly on hand.
A complete assortment of General Stationery in Stock.
Every description of Law Binding executed promptly, and at moderate prices.

---

**JOHN PATERSON,**

## Barrister and Attorney at Law,

**Solicitor in Chancery, &c.,**

OFFICE—No. 6, ONTARIO HALL,

**COURT STREET, TORONTO,**

ENTRANCE COURT STREET.

---

**W. S. FINCH'S**

## DOMINION LAND OFFICE,

*Real Estate, Houses, and Lands, bought, sold, rented or exchanged.*

*Insurance, Commission, and General Agency.*

**NO. 6, KING STREET EAST,**

**TORONTO, ONT.**

THE

# Canada Law Journal,

IS PUBLISHED MONTHLY, in the City of Toronto, at the subscription price of $5 per annum, payable in advance.

The **Canada Law Journal**, has been for years the recognized organ of the profession in the Province of Ontario, and is rapidly becoming the same in all the Provinces, and especially those owning the common law of England as the basis of their jurisprudence. The Journal is now in the nineteenth year of its existence, and is rapidly growing in public favour. A large addition has been made to the Editorial Staff, and the publishers have every reason to expect a great increase in its circulation and usefulness.

## ADVERTISING RATES.

The Advertising Charges are :—

| | |
|---|---|
| Card for one year, not exceeding four lines | $4 00 |
| One Column (80 lines) per issue | 4 00 |
| Half a Column (40 lines), per issue | 2 50 |
| Quarter Column (20 lines), per issue | 1 50 |
| Eighth of a Column (10 lines), per issue | 1 00 |

Additional space at the rate of $1 per line per year.

Business Cards not exceeding four lines—*and* subscription for one year, if paid in advance, $8.

Remittances and Business Communications should be addressed to

WILLING & WILLIAMSON,

*Publishers and Importers,*

**12, King Street East, Toronto.**

**KINGSTONE & BROUGH,**

**Barristers Attorneys, Solicitors, &c.,**

**62, CHURCH STREET,**

**TORONTO.**

F. W. KINGSTONE. C. A. BROUGH.

---

HAYNES & WILSON,

**Attorneys, &c.,**

**CORNER WATER AND FOURTH STREETS,**

**BAY CITY, MICH.**

JOHN HAYNES. G. M. WILSON.

---

**A. DREDGE & Co.,**

**WHOLESALE STATIONERS,**

**BOOKBINDERS,**

**ENVELOPE AND WRITING INK MANUFACTURERS,**

**53, Yonge Street, - - - TORONTO, Ont.**

---

**FRANCIS WOODHOUSE,**

*Commissioner for taking Affidavits for use in the Province of Ontario, under 34 Vic., ch. 14, Statutes of Ontario.*

**No 14, SERLE STREET, LINCOLN'S INN,**

**LONDON, W. C., ENGLAND.**

REFERENCES;—Cameron & McMichael, Barristers, &c., Toronto.

# Law Society of Upper Canada.

## OSGOODE HALL, HILARY TERM,

### 36 VICTORIA.

ORDERED, That the division of candidates for admission on the Books of the Society into three classes be abolished.

That a graduate in the Faculty of Arts in any University in Her Majesty's Dominion, empowered to grant such degrees, shall be entitled to admission upon giving a Term's notice in accordance with the existing rules, and paying the prescribed fees, and presenting to Convocation his diploma or a proper certificate of his having received his degree.

That all other candidates for admission shall pass a satisfactory examination upon the following subjects, namely, (Latin) Horace, Odes Book 3; Virgil, Æneid Book 6; Cæsar, Commentaries Books 5 and 6. Cicero, Pro Milone. (Mathematics) Arithmetic, Algebra to the end of Quadratic Equations; Euclid, Books 1, 2, and 3. Outlines of Modern Geography, History of England (W. Douglas Hamilton's), English Grammar and Composition.

That Articled Clerks shall pass a preliminary examination upon the following subjects:—Cæsar, Commentaries Books 5, and 6; Arithmetic, Euclid, Books 1, 2, and 3; Outlines of Modern Geography, History of England (W. Douglas Hamilton's), English Grammar and Composition, Elements of Book-keeping.

That the subjects and books for the first Intermediate Examination shall be:—Real Property, Williams; Equity, Smith's Manual; Common Law, Smith's Manual; Act respecting the Court of Chancery, C. S. U. C. c. 12, C. S. U. C., caps. 42 & 44.

That the subjects and books for the second Intermediate Examination be as follows:—Real Property, Leith's Blackstone, Greenwood on the Practice of Conveyancing (chapters on Agreements, Sales, Purchases, Leases, Mortgages, and Wills): Equity, Snell's Treatise; Common Law, Broom's Common Law, C. S. U. C. ch. 88, Statutes of Canada, 29 Vic. ch. 28, Insolvency Act.

That the books for the final examination for students at law, shall be as follows:

1. FOR CALL—Blackstone, Vol. I. Leake on Contracts, Watkins on Conveyancing, Story's Equity Jurisprudence, Stephen on Pleading, Lewis's Equity Pleading, Dart on Vendors and Purchasers, Taylor on Evidence, Byles on Bills, the Statute Law, the Pleadings and Practice of the Courts.

2. FOR CALL WITH HONORS—In addition to the preceding—Russell on Crimes, Broom's Legal Maxims, Lindley on Partnership, Fisher on Mortgages, Benjamin on Sales, Jarman on Wills, Von Savigny's Private International Law, (Guthrie's Edition) Maine's Ancient Law.

That the subjects for the final examination of Articled Clerks shall be as follows:—Leith's Blackstone, Watkins on Conveyancing, (9th Ed.) Smith's Mercantile Law, Story's Equity Jurisprudence, Leake on Contracts, the Statute Law, Pleadings and Practice of the Courts.

Candidates for the final examinations are subject to re-examination on the subjects of the Intermediate Examinations. All other requisites for obtaining certificates of fitness and for Call are continued.

That the Books for the Scholarship Examinations shall be as follows:

First Year.—Stephen's Blackstone, Vol. I., Stephen on Pleading, Williams on Personal Property, Griffith's Institutes of Equity, C. S. U. C. ch. 12, C. S. U. C. ch. 43.

Second Year.—Williams on Real Property, Best on Evidence, Smith on Contracts, Snell's Treatise on Equity, the Registry Acts.

Third Year.—Real Property Statutes relating to Ontario, Stephen's Blackstone, Book V., Byles on Bills, Broom's Legal Maxims, Story's Equity Jurisprudence, Fisher on Mortgages, Vol. I., and Vol. II., chaps. 10, 11, and 12.

Fourth Year.—Smith's Real and Personal Property, Russell on Crimes, Common Law Pleading and Practice, Benjamin on Sales, Dart on Vendors and Purchasers, Lewis's Equity Pleading, Equity Pleading and Practice in this Province.

That no one who has been admitted on the Books of the Society as a Student shall be required, to pass preliminary examination as an Articled Clerk.

J. HILLYARD CAMERON,

*Treasurer.*

## COMMISSIONERS IN ONTARIO,

**Under 19th Victoria, Cap. 88.**

## FOR TAKING AFFIDAVITS TO BE USED IN THE PROVINCE OF QUEBEC.

| | |
|---|---|
| Robert A. Harrison, Esq., Q.C., D.C.L | Toronto. |
| Richard Snelling, Esq., LL.B | Toronto. |
| Larratt W. Smith, Esq., D.C.L | Toronto. |
| James H. Morris, Esq | Toronto. |
| Frederick W. Kingstone, Esq | Toronto. |
| James A. Henderson, Esq. Q.C., D.C.L | Kingston. |
| James Jessup | Brockville. |
| J. D. Buell | Brockville. |
| Richard H. R. Munro | Toronto. |
| Robert Spratt | Toronto. |
| Hector Cameron, Q.C | Toronto. |
| R. N. Law | Hamilton. |
| Henry Wetenhall | Toronto. |
| Hon. R. W. Scott, Q.C | Ottawa. |
| J. B. Lewis, Q.C | Ottawa. |
| William Horton | London. |
| James Shanly | London. |
| Charles A. Weller | Peterborough. |
| Geo. E. Henderson, Q.C | Belleville. |
| R. P. Jellett | Belleville. |
| James Bell | Perth. |
| William Robertson | Lanark. |
| F. H. Burton | Port Hope. |
| Hon. James Cockburn, Q.C | Cobourg. |
| W. C. L. Gill | London. |
| Francis Scott | Pembroke. |
| W. O. Buell | Perth. |
| Marcellus Crombie | Toronto. |
| Thomas Deacon | Pembroke. |
| T. H. Aikman | Cayuga. |
| W. M. Matheson | Ottawa. |
| M. O'Driscoll | Pembroke. |
| S. S. McDonell | Windsor. |
| W. R. White | Pembroke. |
| Robert Cassels | Ottawa. |
| Hewitt Bernard, Q.C | Ottawa. |
| F. C. Draper | Toronto. |
| James Weyns, J.P | Brantford. |

**BRITISH NORTH AMERICAN AGENCY.**

**No. 8, John Street, Bedford Row, London, Eng.**

For transacting general Legal Agency Business in connection with the Provinces of the Dominion of Canada, throughout the Metropolis or any part of the United Kingdom.

Office as above, and Local Branch Office in Canada, 88 King Street East, Toronto.

**G. BOOTH,**

**House, Sign, and Ornamental Painter,**

**GLAZIER, PAPER HANGER, &c.,**

**23, ADELAIDE STREET EAST,**

**TORONTO.**

**TORONTO OF OLD:**

**Recollections of the Early Settlement and Social Life of the Capital of Ontario.**

By REVEREND H. SCADDING, D.D.

Price—Cloth, $3.50; Half Calf or Morocco, $4.50; Morocco, $6.00.

Adam, Stevenson, & Co., Publishers, King Street, Toronto.

**W. LYNN SMART,**

**Barrister, Attorney, Solicitor, &c., &c.,**

**2, TORONTO STREET,**

**TORONTO.**

**PIDDINGTON'S TORONTO**

# MAMMOTH BOOK STORE.

20,000 VOLUMES OF STANDARD NEW AND

## SECOND HAND BOOKS,

ALWAYS ON HAND.

☞ *SEND FOR A CATALOGUE.*

**248 AND 250, YONGE STREET,**

**TORONTO.**

**Established 1853.**

## J. RORDANS,

## Law Stationer and Bookseller,

**88, King Street East, Toronto.**

☞ Deeds and Writings Engrossed and Copied. Petitions, Memorials, Addresses, &c., prepared.

A large stock of new and second-hand Law Books.

Law Libraries, &c., purchased or sold on commission.

Law Blanks, Parchment, Brief, and other Office Papers, of all kinds, Printed and Lithographed.

**THE CANADIAN CONVEYANCER AND HAND-BOOK OF LEGAL FORMS**

Being a selection of concise Precedents in Conveyancing, carefully revised and adapted to the new Law, with Introduction and Notes. Price, full bound, two dollars.

Toronto, May, 1873.

**BLANCHARD & MEAGHER,**

**Barristers and Attorneys,**

**Notaries Public, Conveyancers, &c.,**

**☞ No. 10, PRINCE STREET, HALIFAX, N. S.**

HIRAM BLANCHARD, Q. C. N. H. MEAGHER.

---

**W. BLACKHALL,**

**Account Book Manufacturer,**

**PAPER RULER, and LAW BOOKBINDER,**

**102, Bay Street, (late Telegraph Building,)**

**TORONTO.**

---

**OFFICE AND HOUSEHOLD FURNITURE**
**BOUGHT AND SOLD,**
BY

**JAMES BANKS,**

**Auctioneer and Appraiser,**

**45, JARVIS STREET,**

*Corner of King Street East,* **TORONTO.**

ROWSELL & HUTCHISON,

# Booksellers, Stationers,

**PRINTERS, &c.,**

*Publishers of the Upper Canada*

# LAW AND EQUITY REPORTS,

**74 & 76, KING STREET EAST, TORONTO.**

ACCOUNT BOOKS, DOCKETS, &c.,

KEPT IN STOCK, OR MADE TO ANY PATTERN.

**BOOKBINDING IN ALL ITS BRANCHES.**

☞ *Special attention given to Binding Law Books.*

# BOOK AND JOB PRINTING.

**Letter and Note Headings, Posters. Handbills, Circulars, Cards, &c.**

**Chancery and Appeal Cases Carefully Printed.**
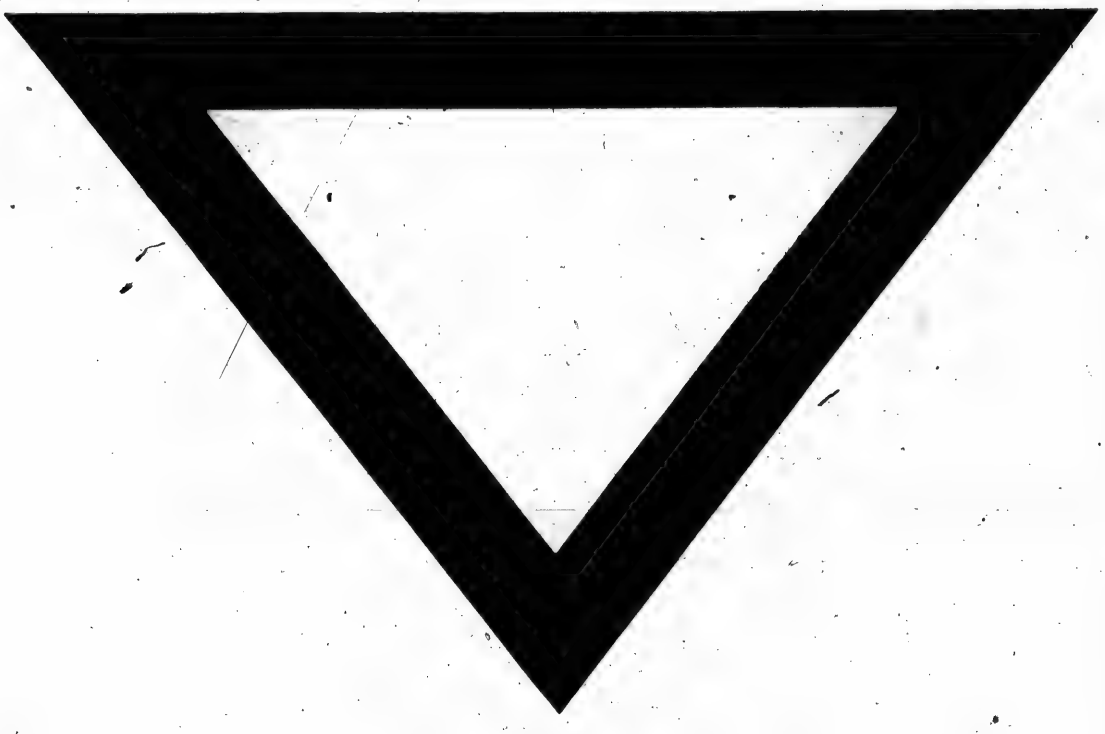
Books, or any article connected with the Business, imported to order from the United States, England, or any part of Europe.